

Fall 6A

# Fall 6A

95 år, K. Inkommer med ambulans pga feber, trötthet och bilat höftsmärtor. CRP 240, Lpk-stegring. Antibiotika påbörjas pga cystit. DT Buk och Bäcken önskas och man vill utreda pyelonefrit och artrit.



















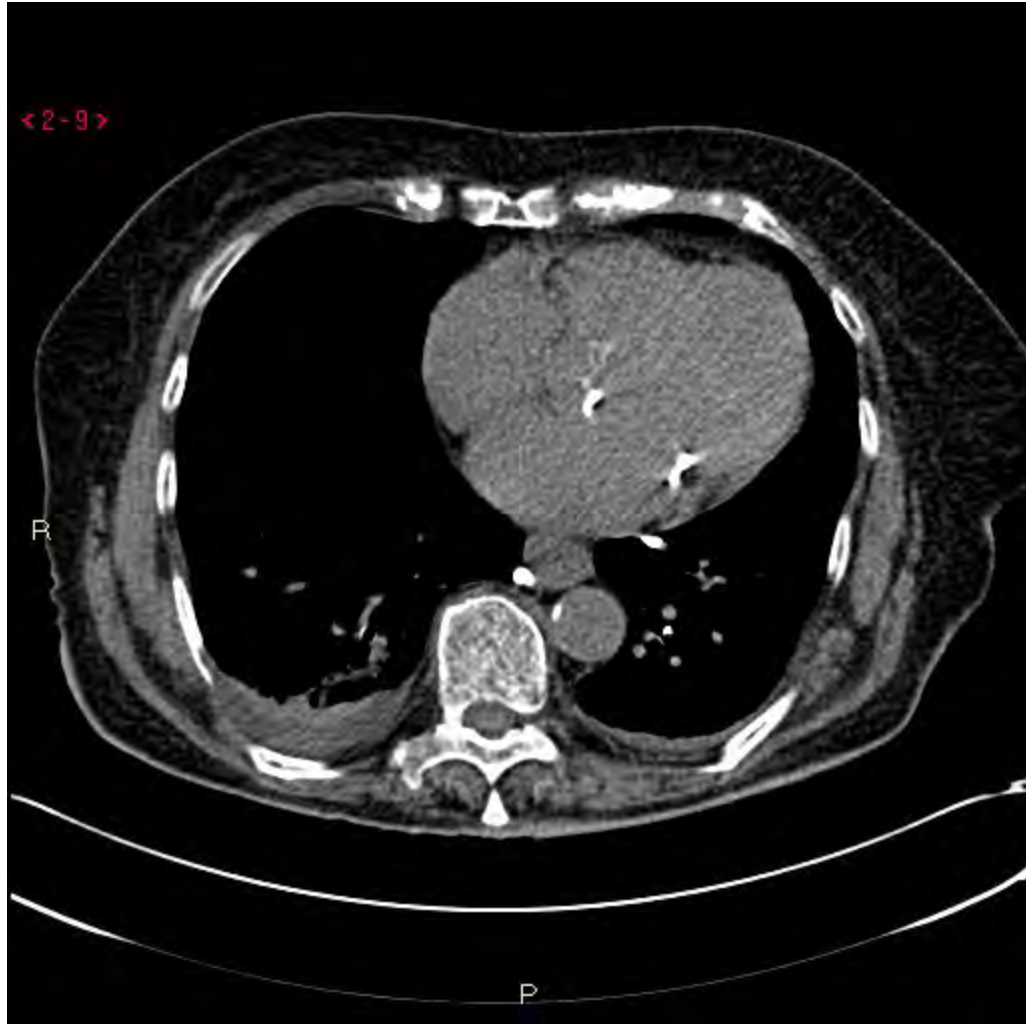

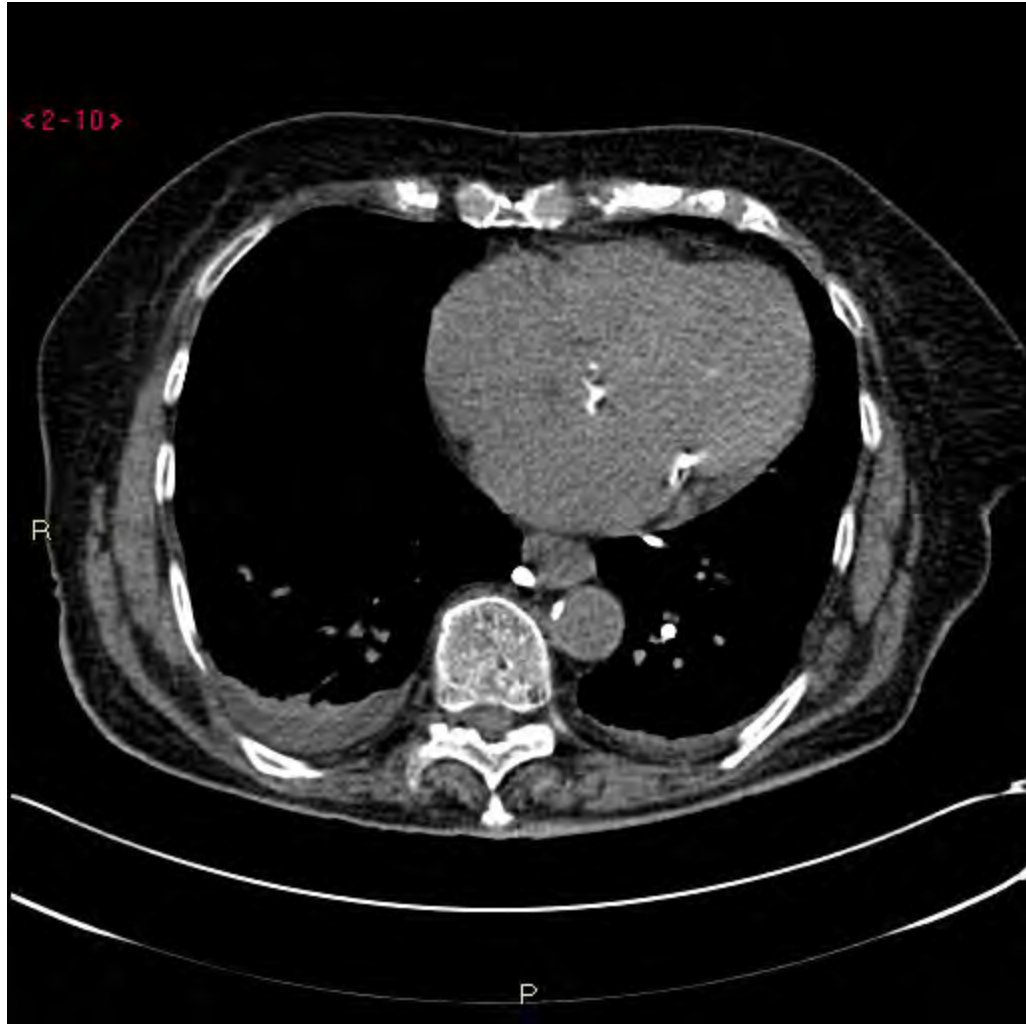



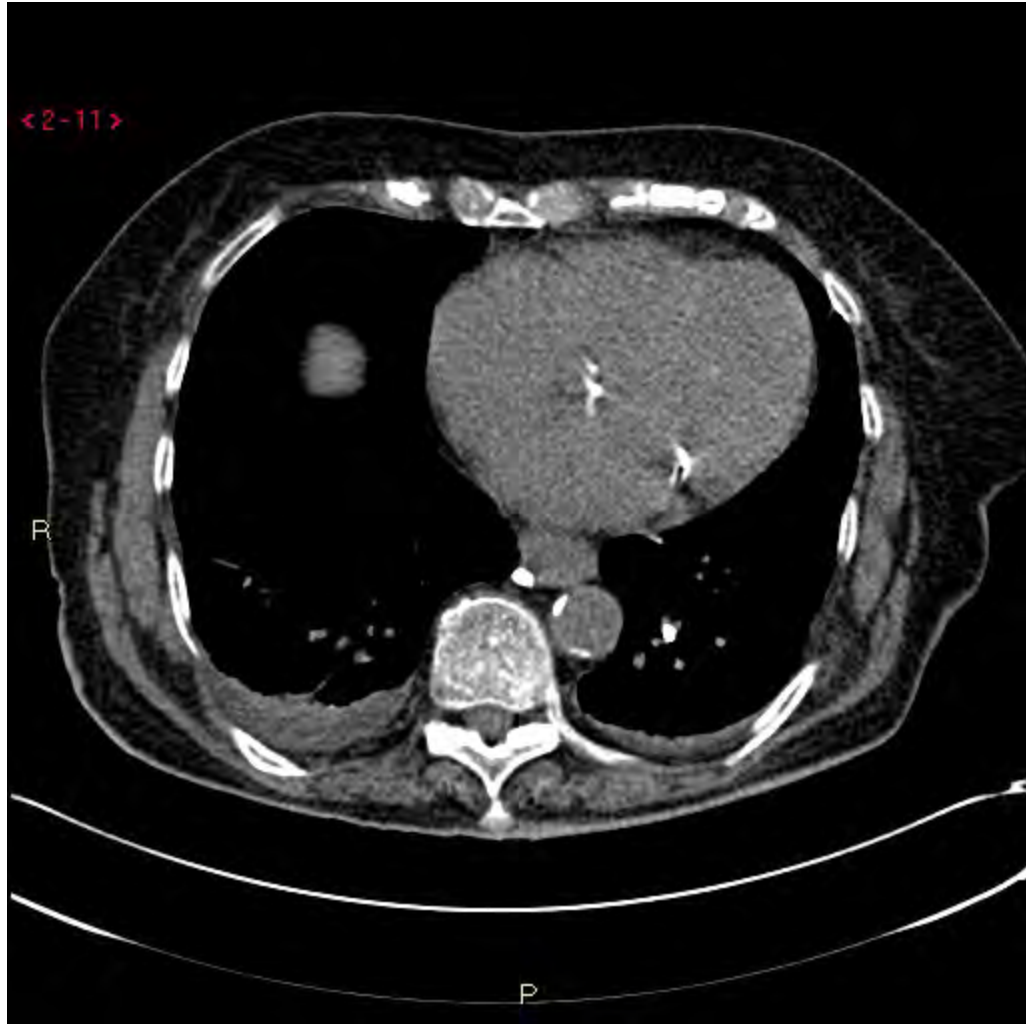

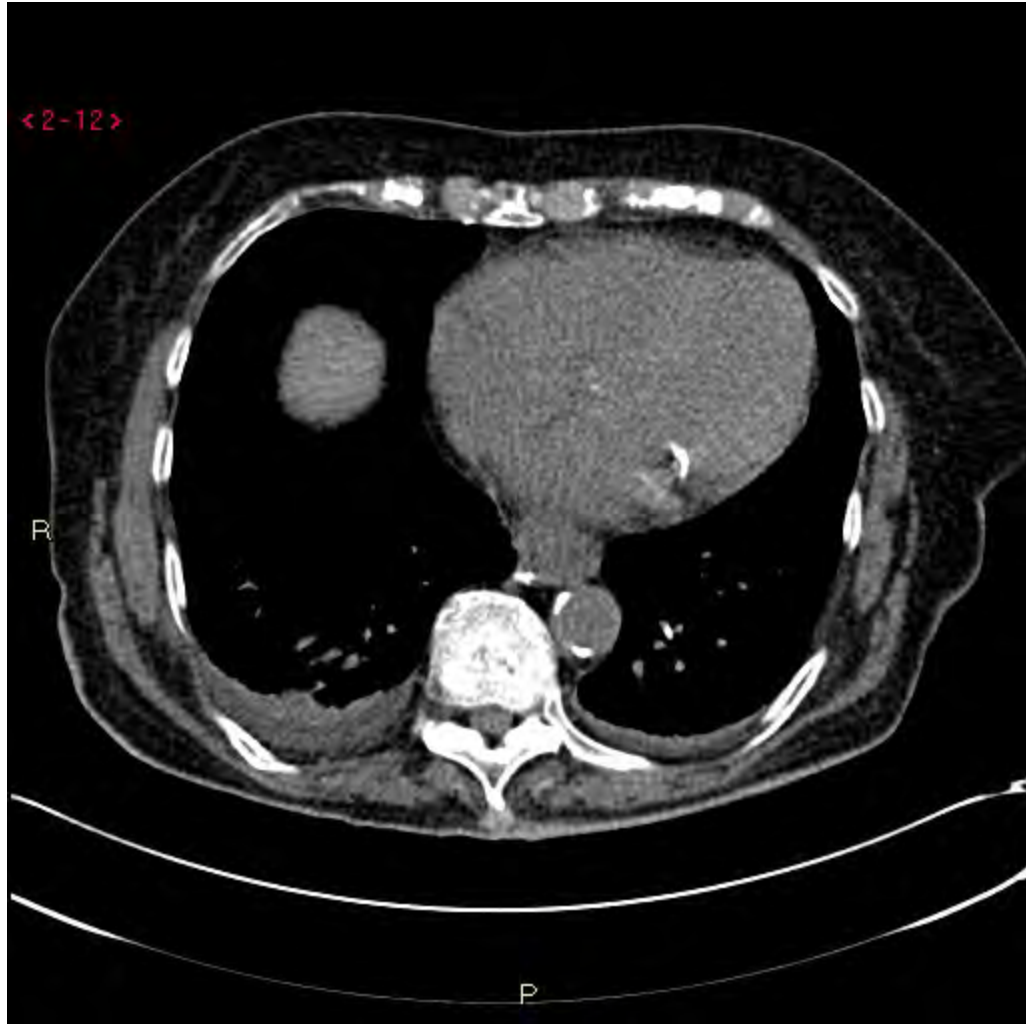

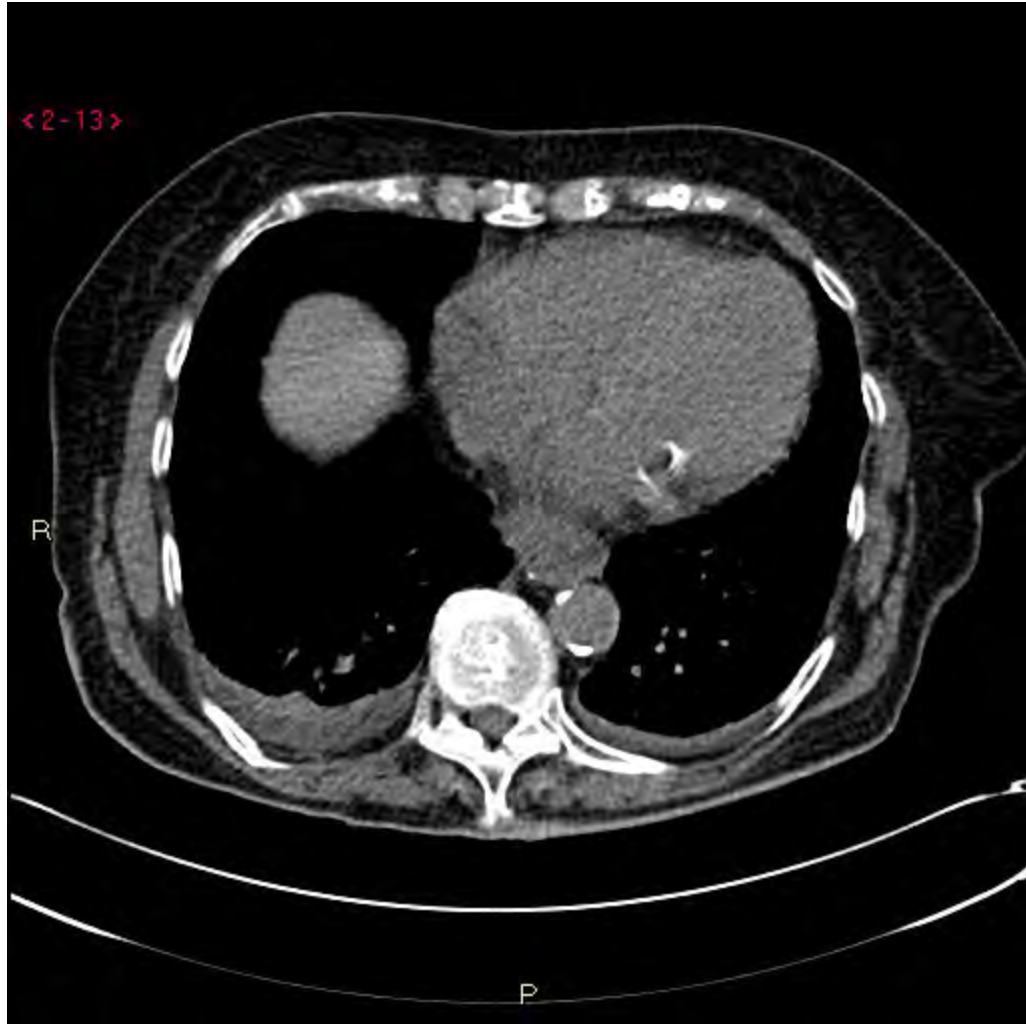





















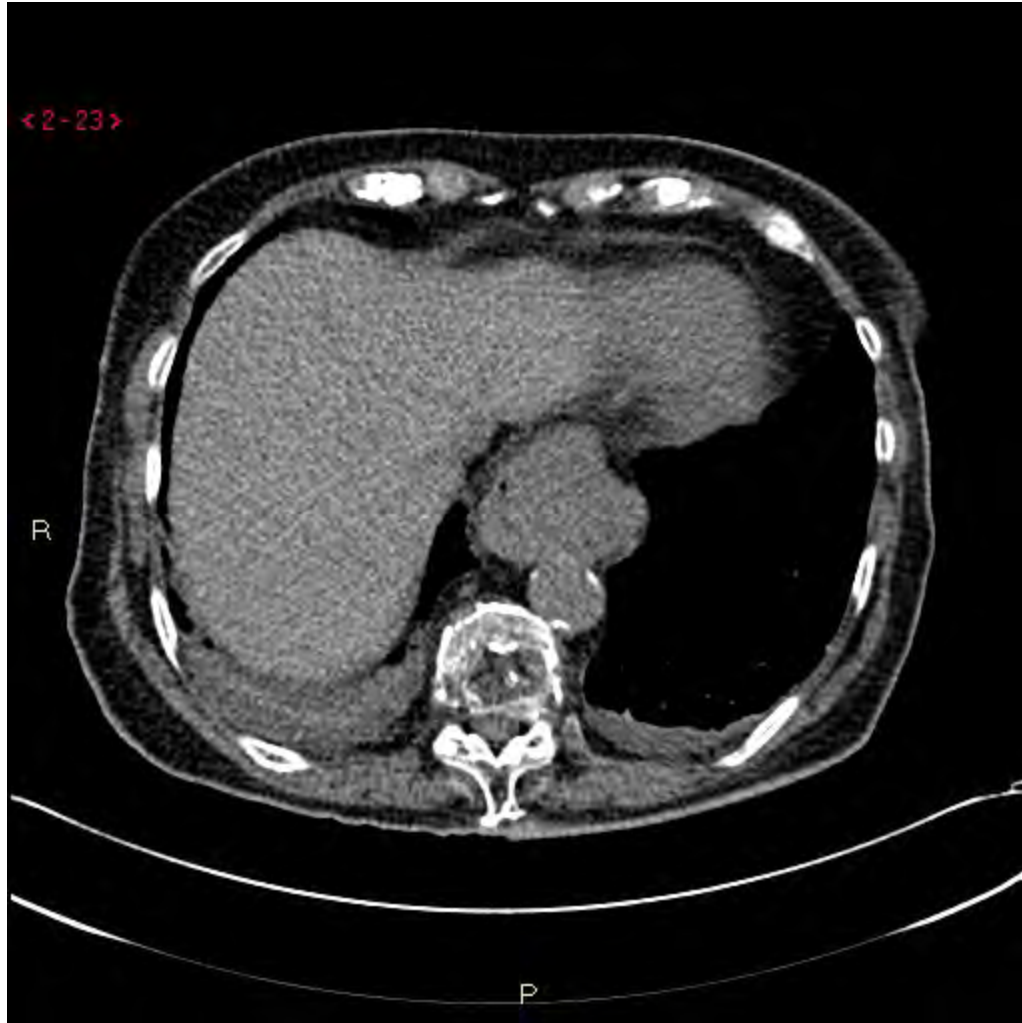























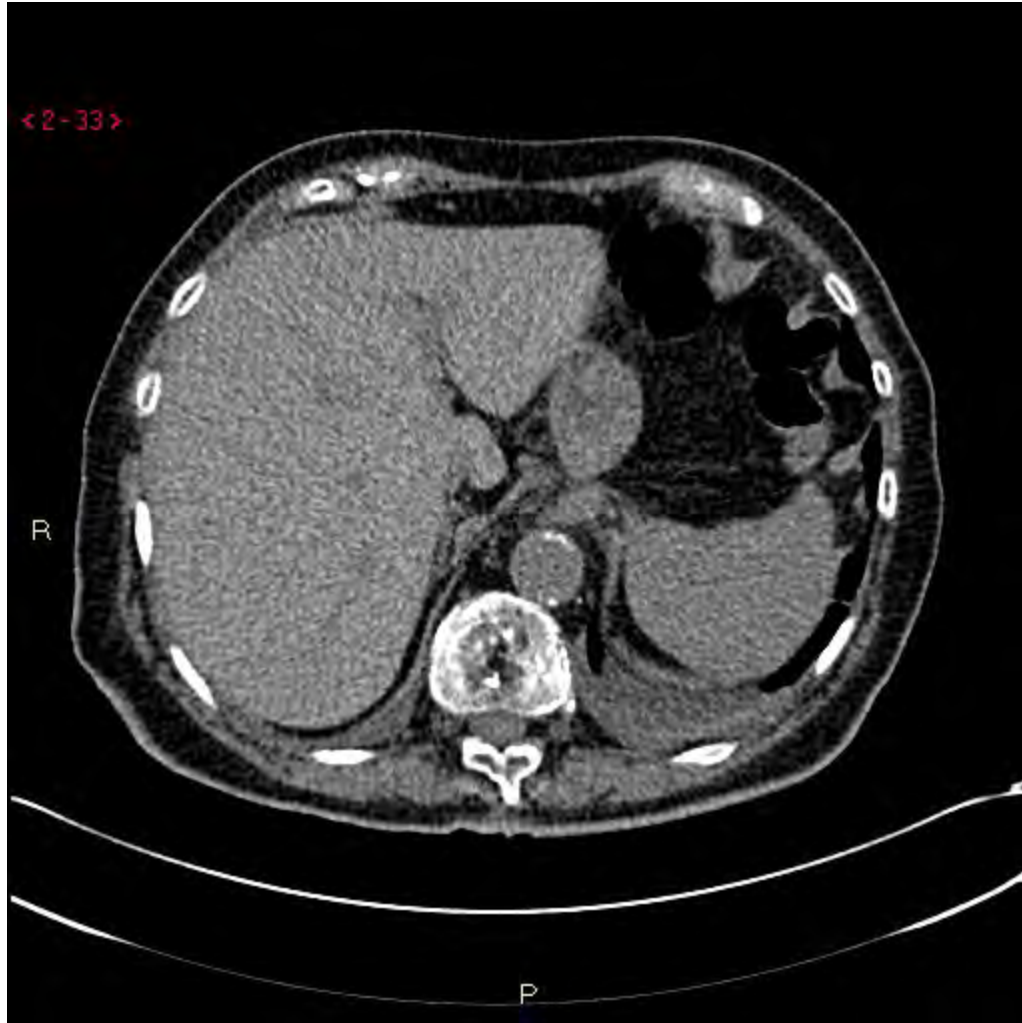



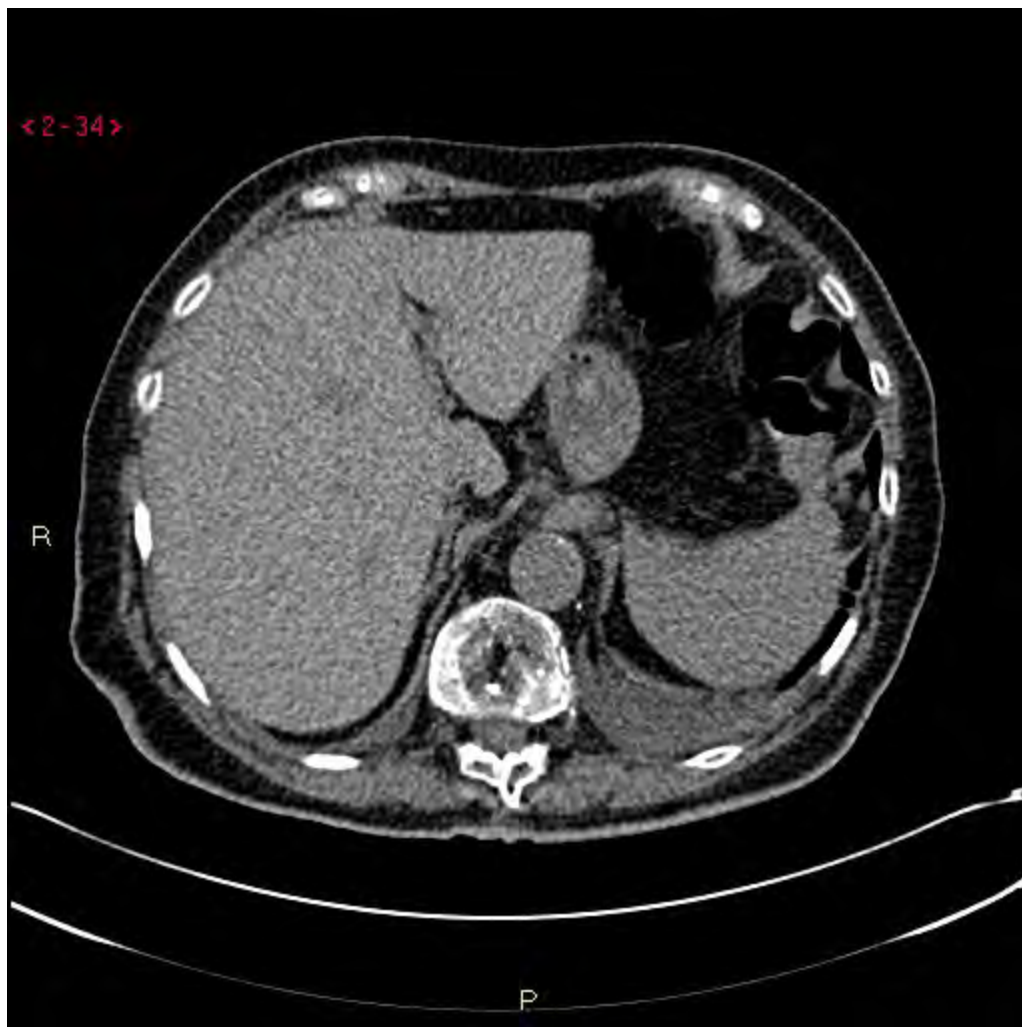

























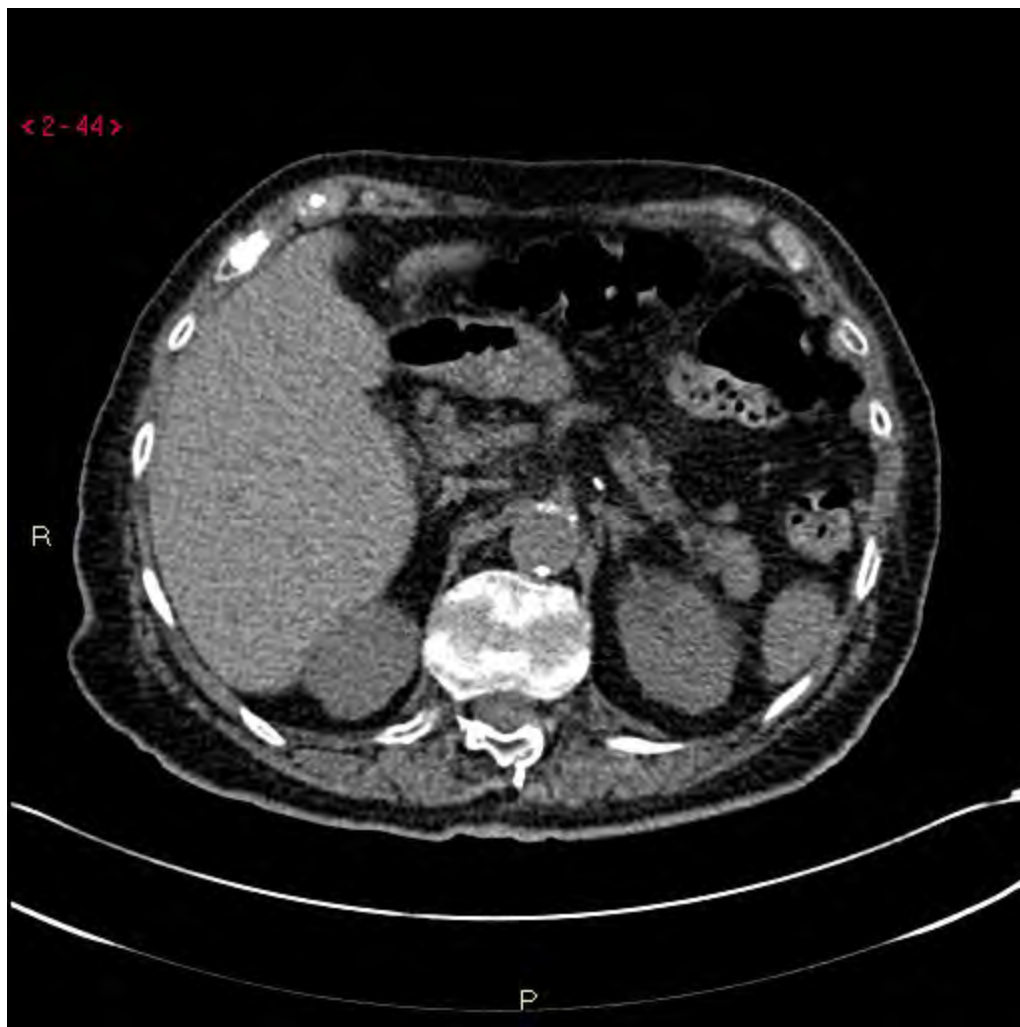

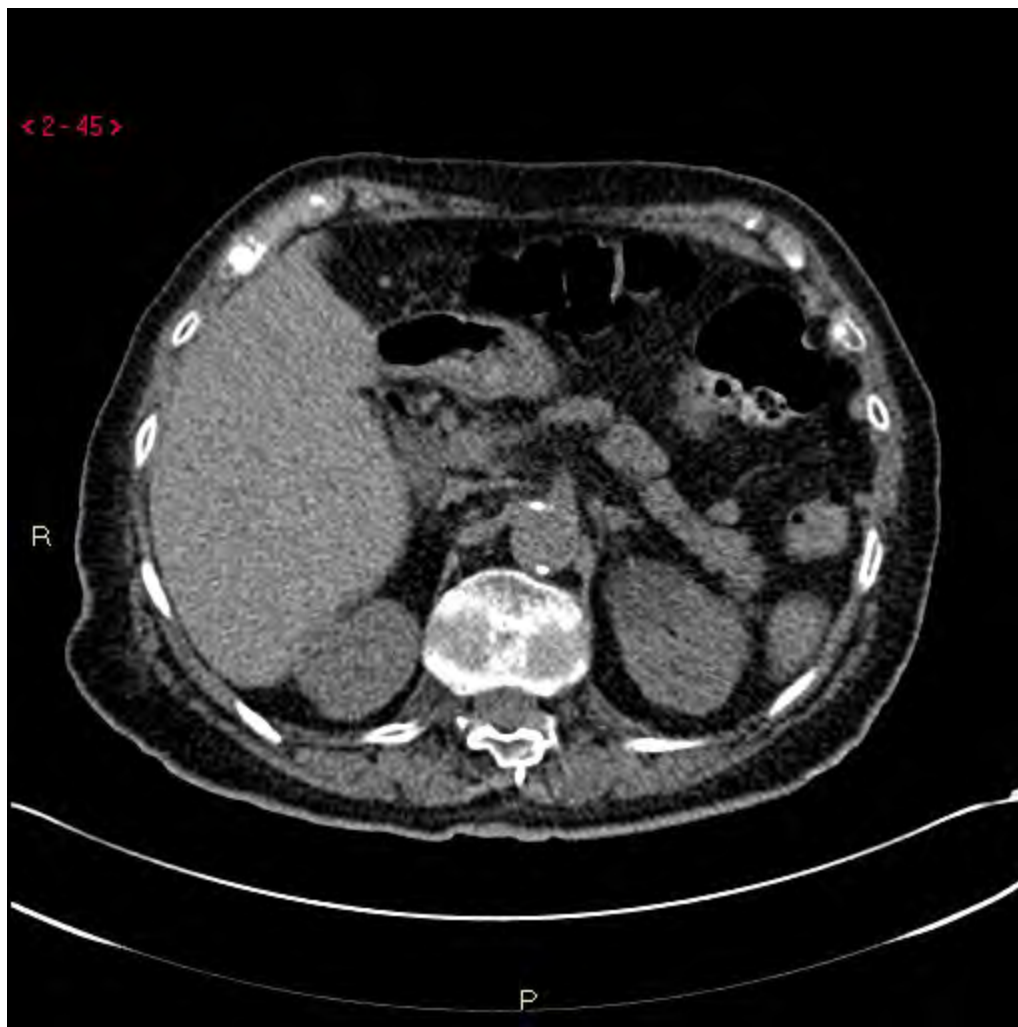





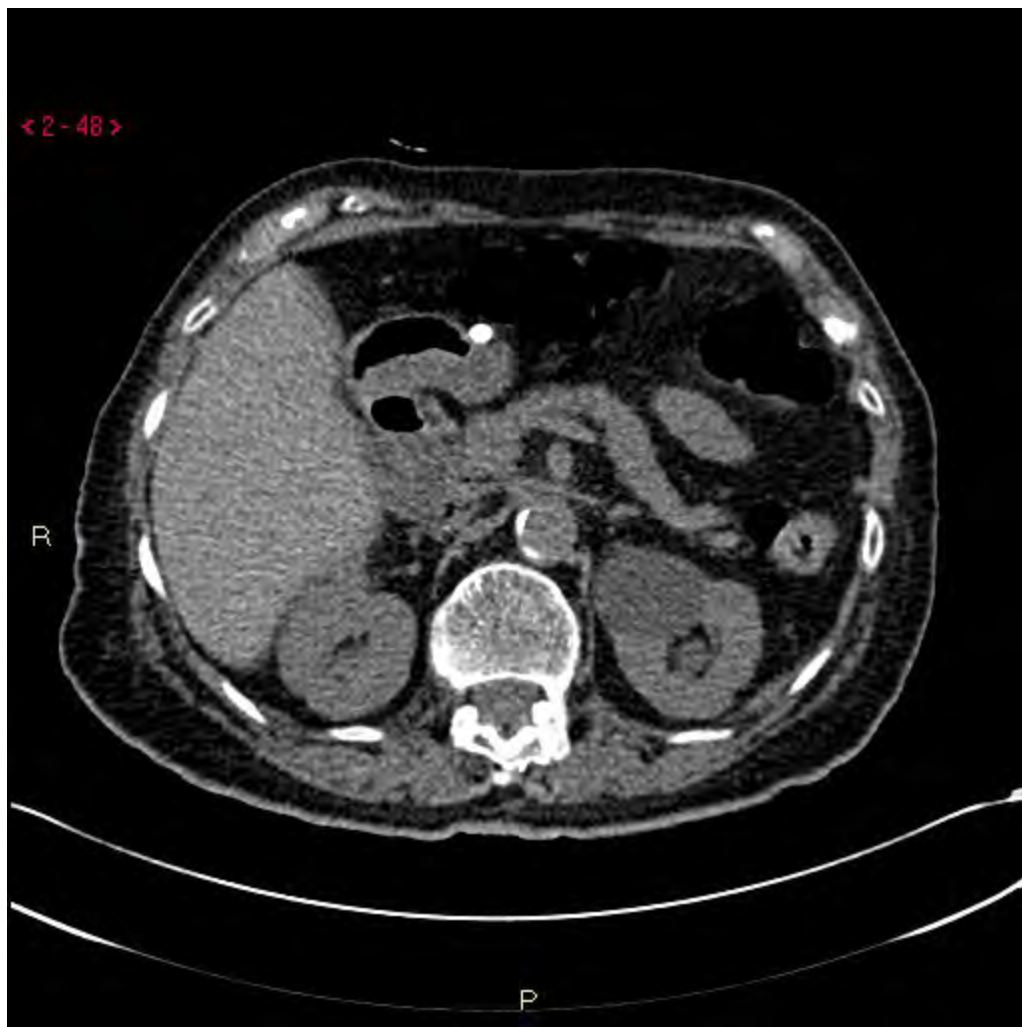







































































































































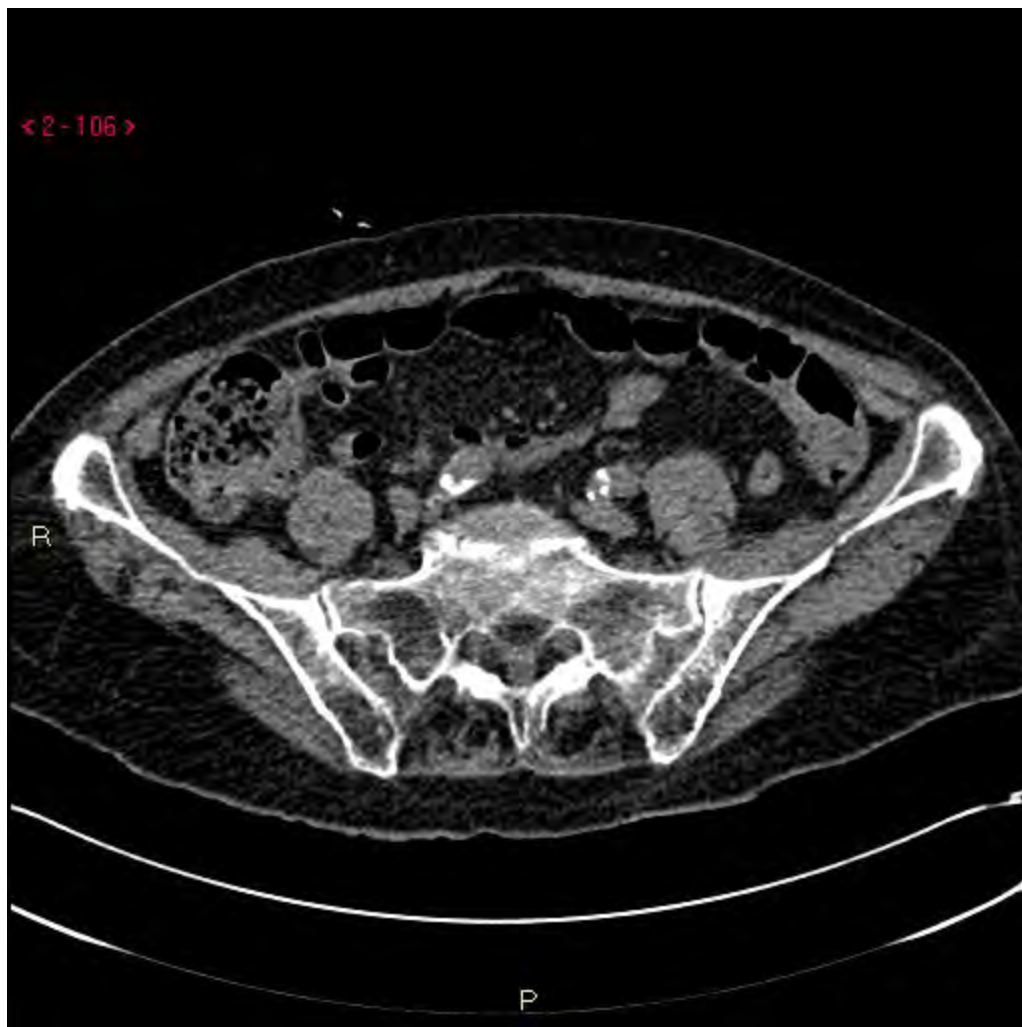



















































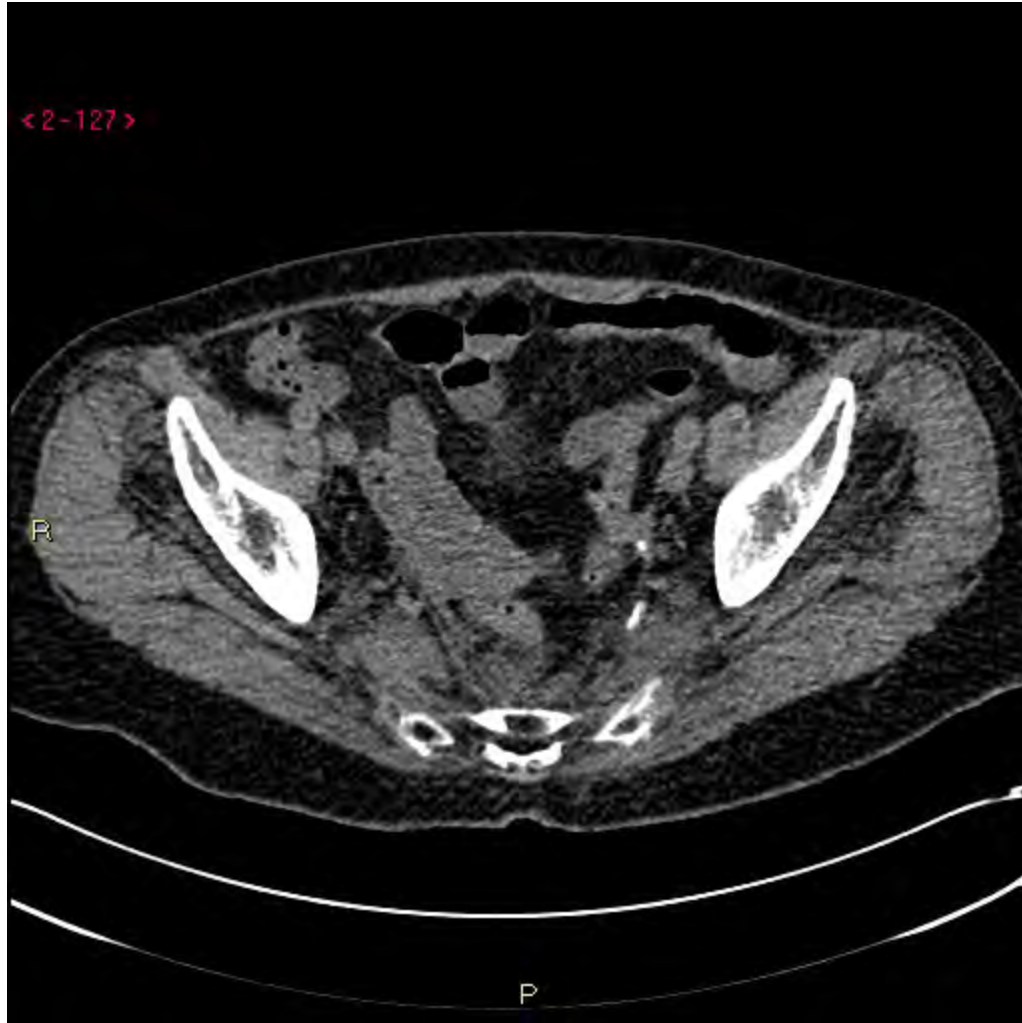

















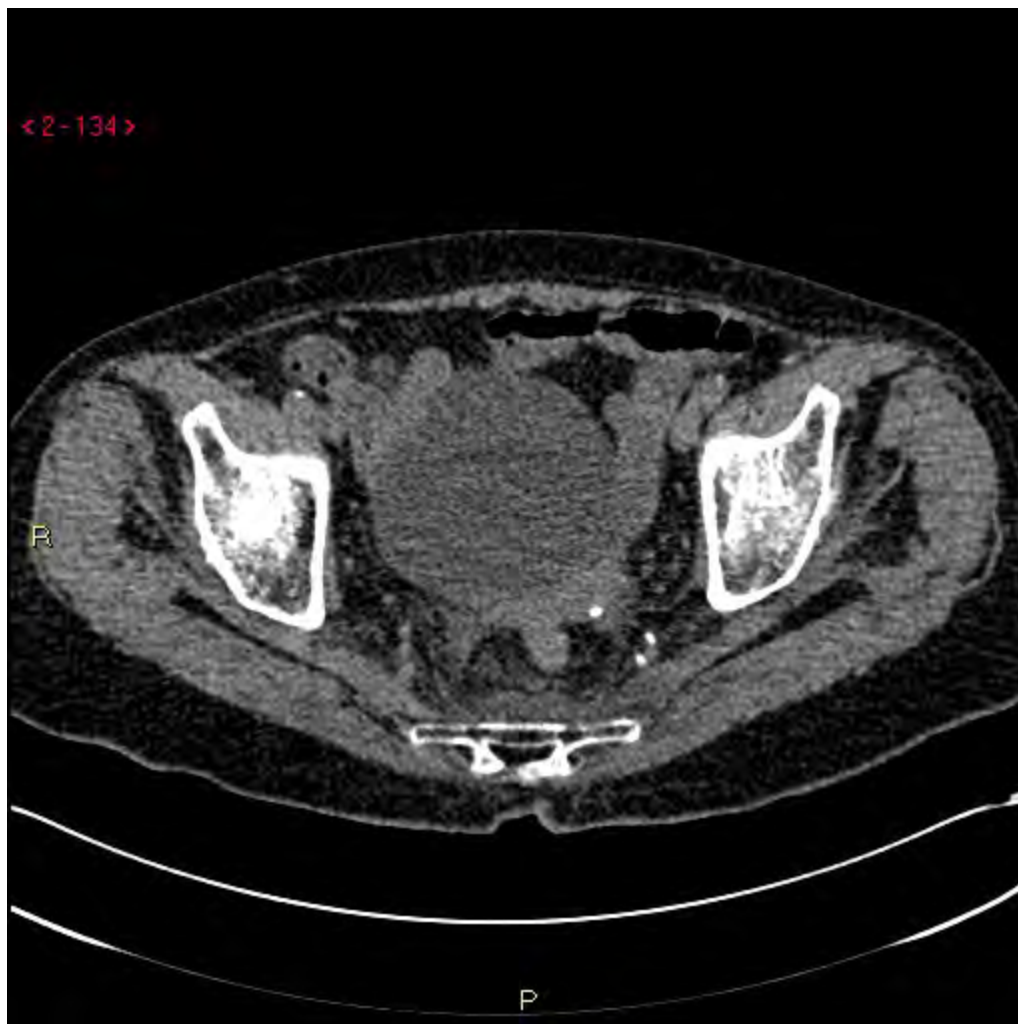



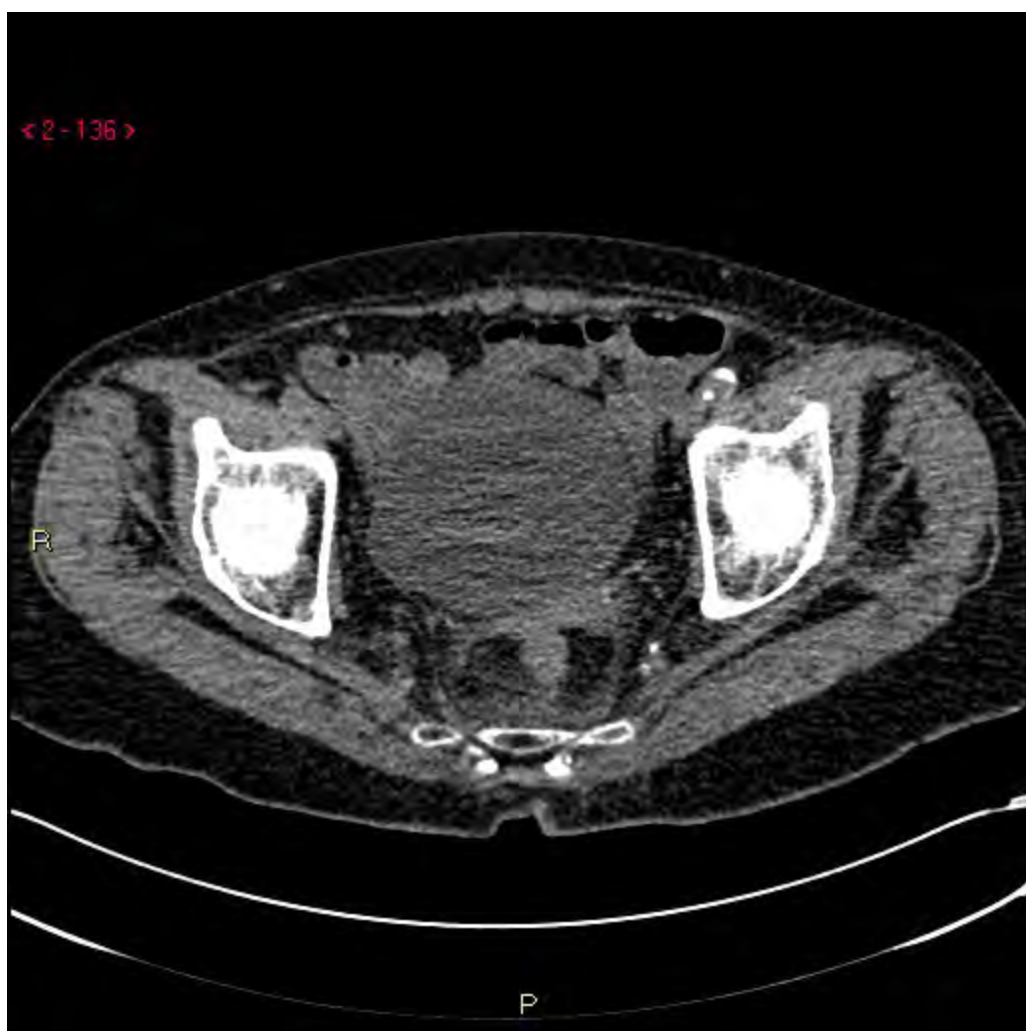





















































































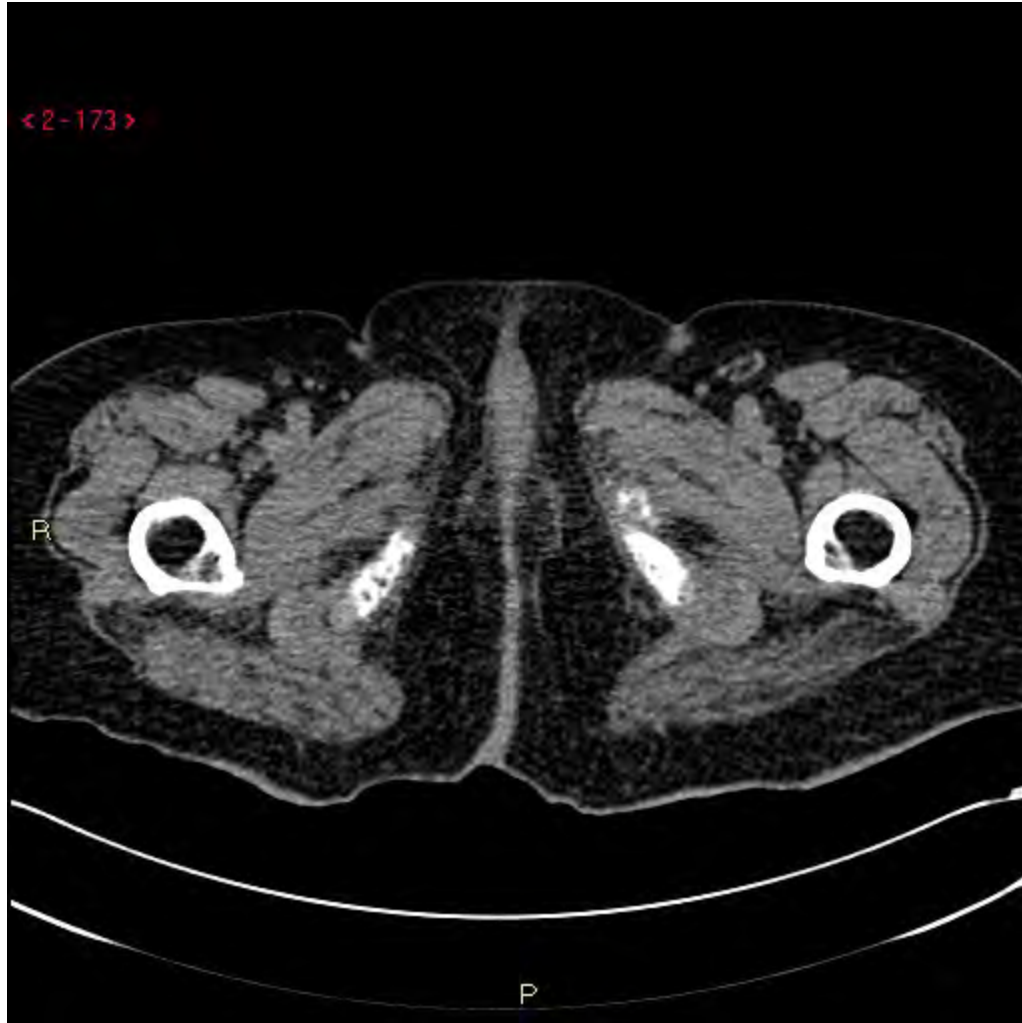

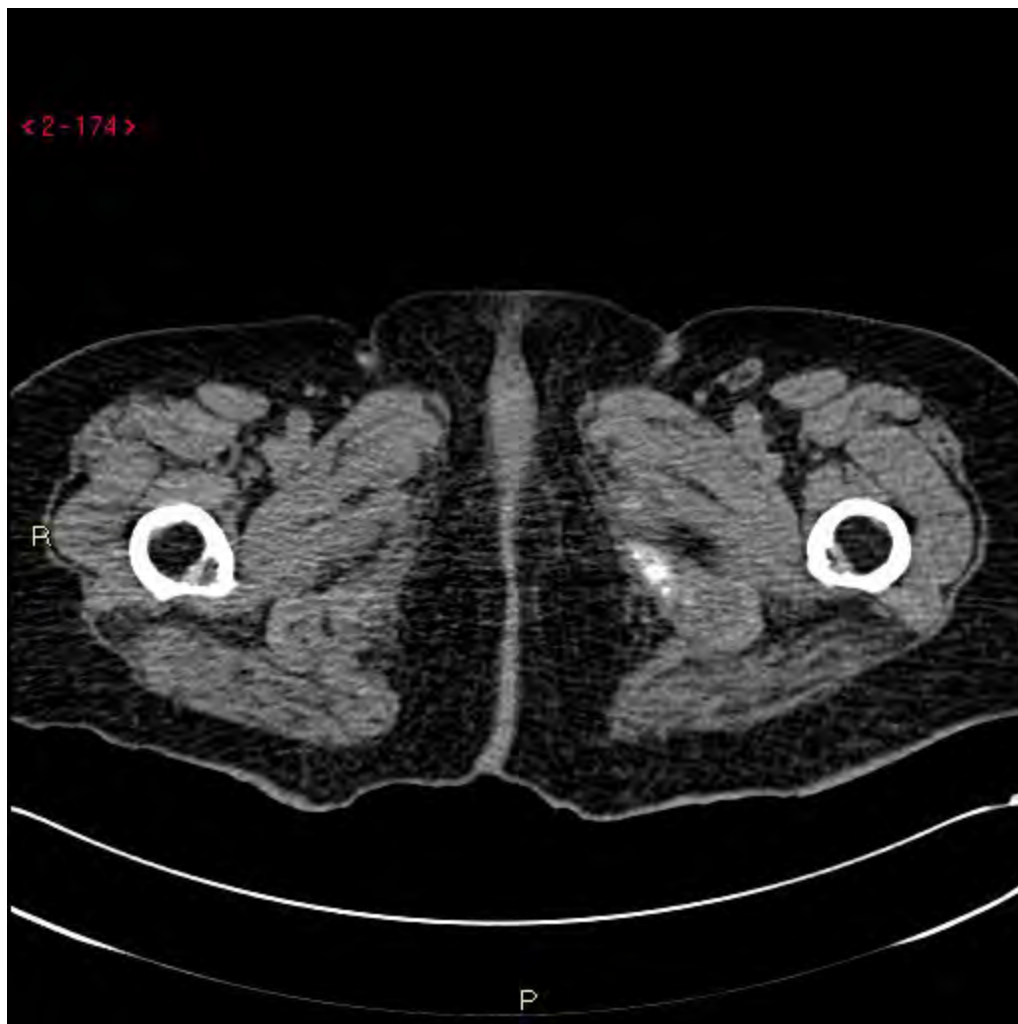

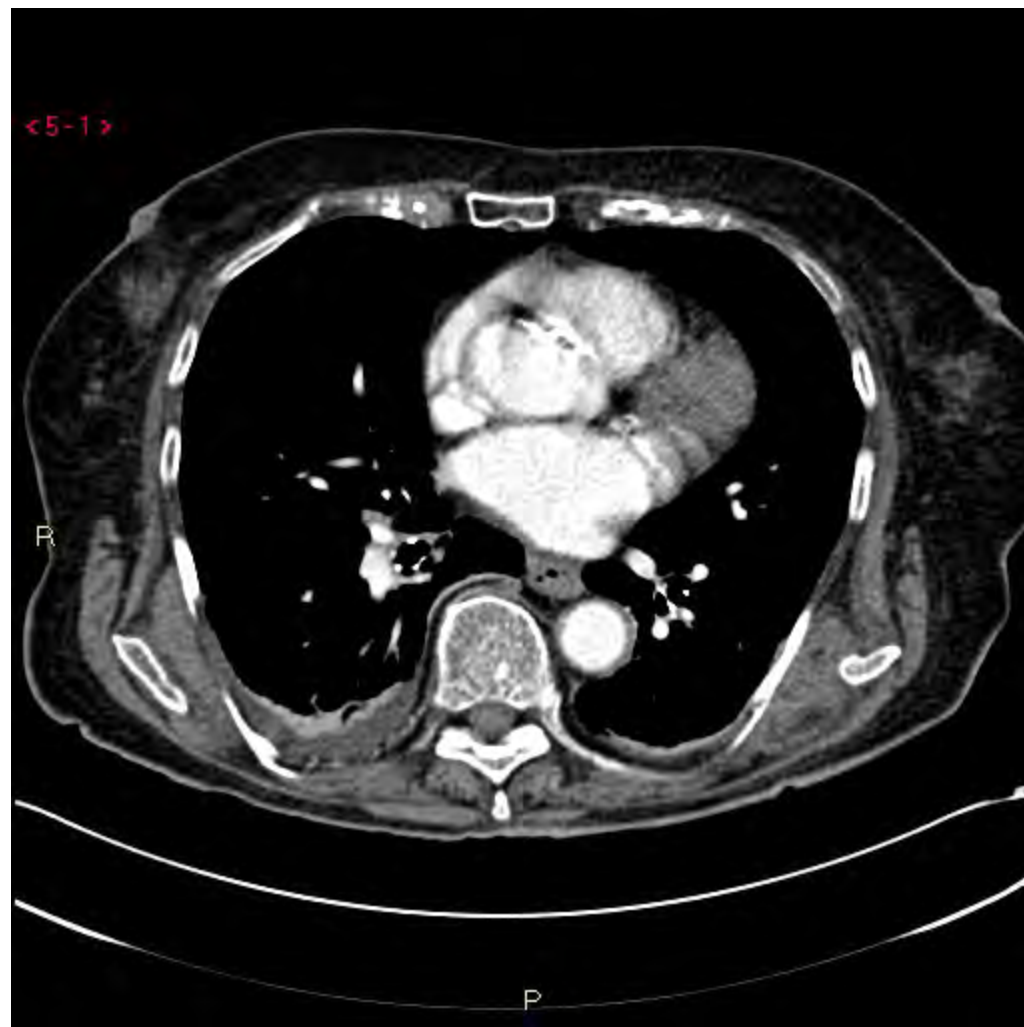





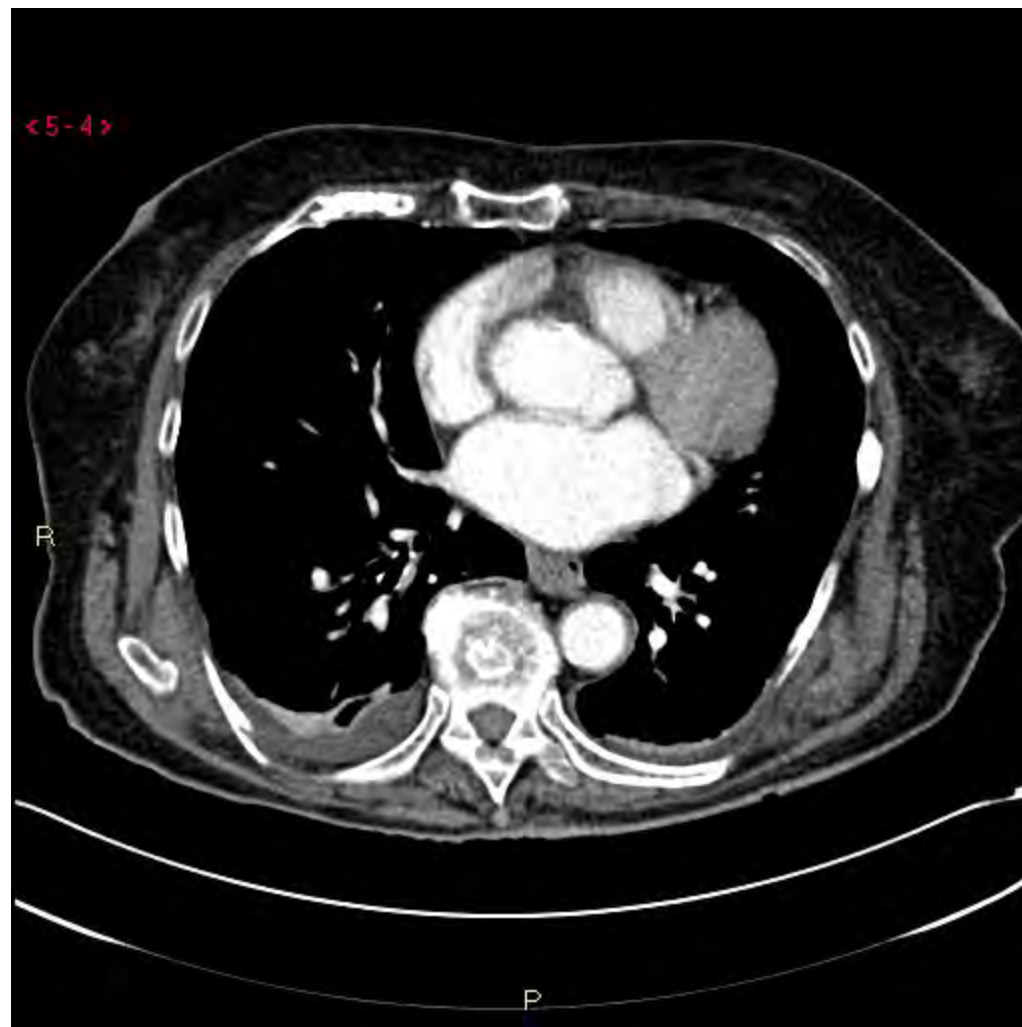



























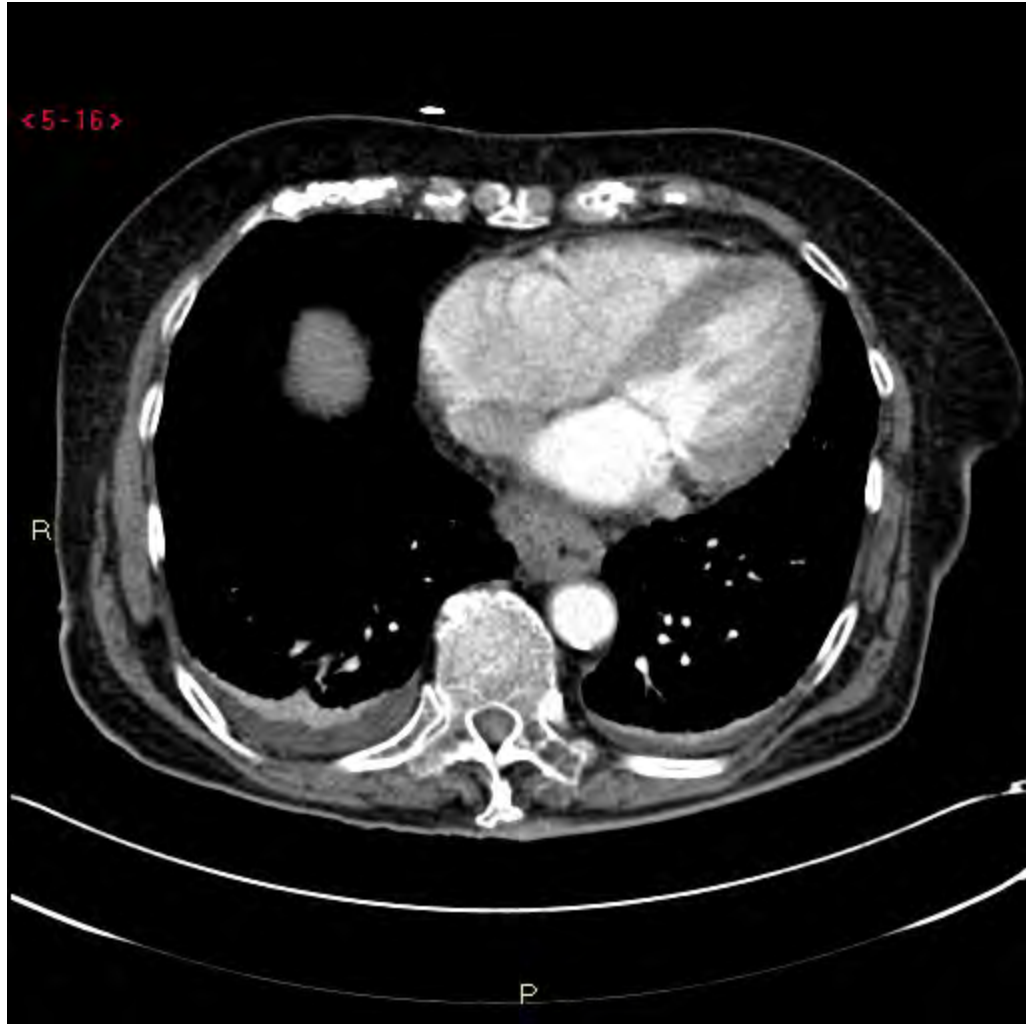







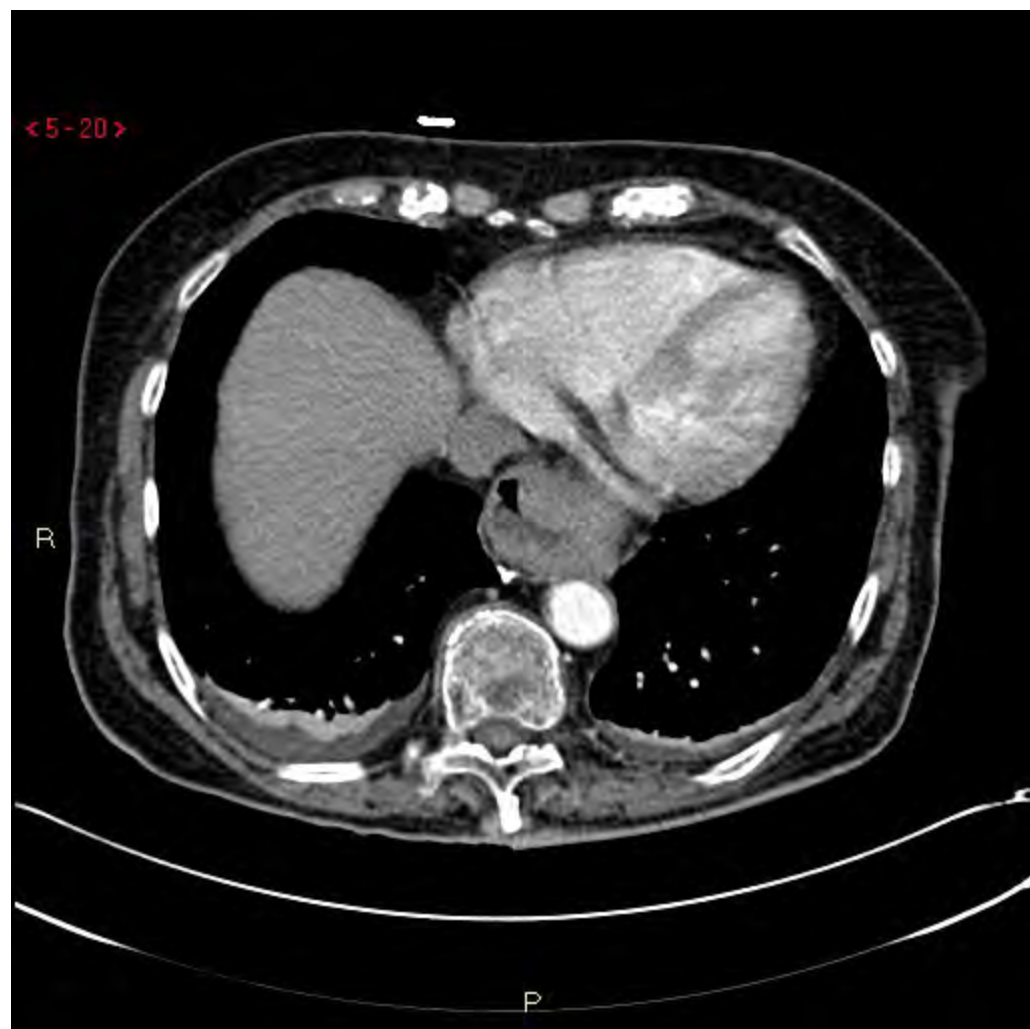







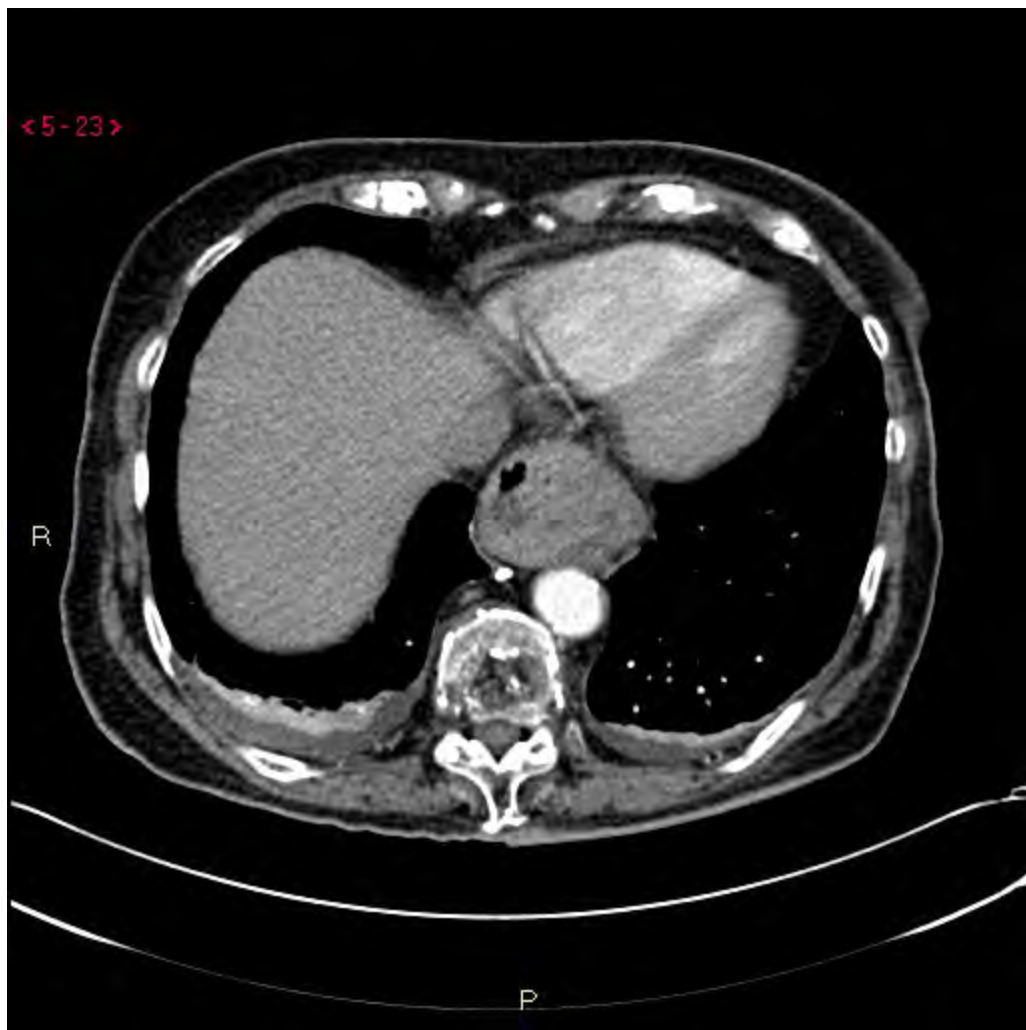

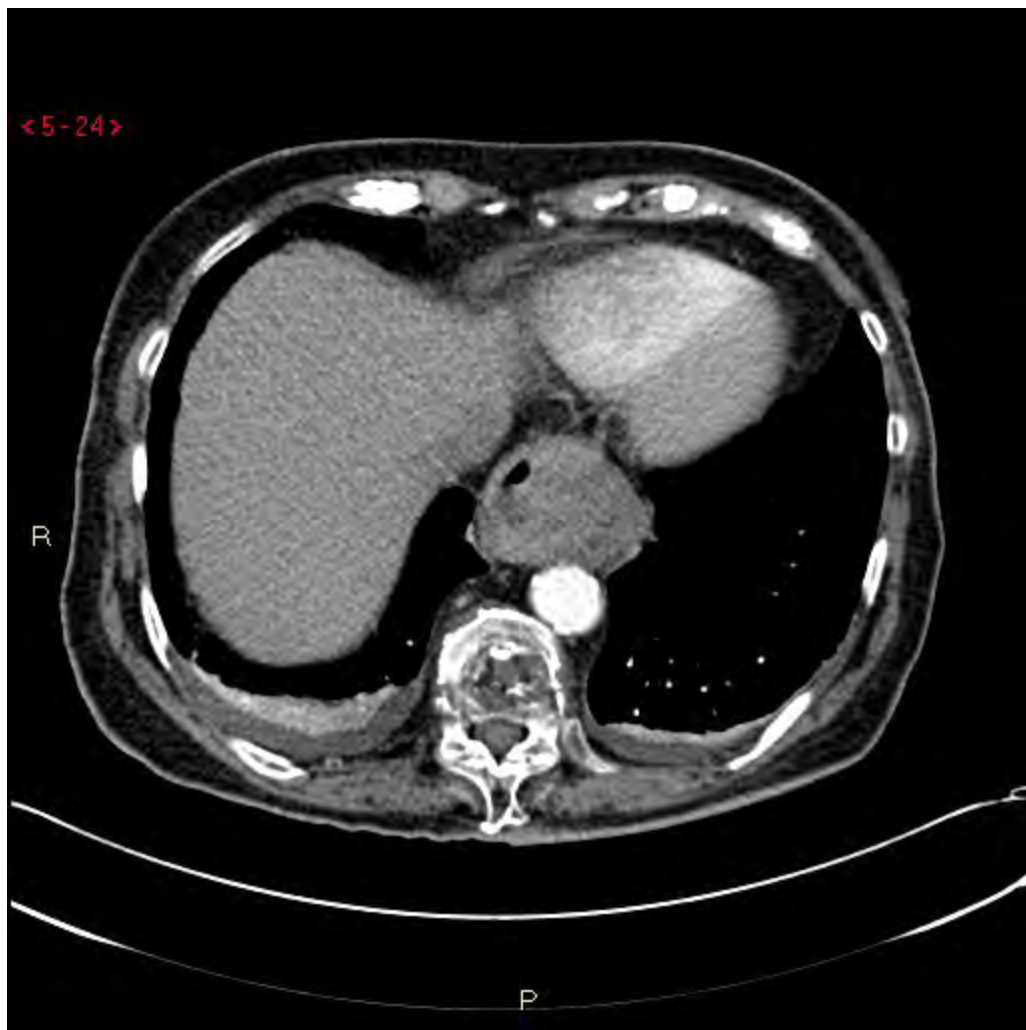







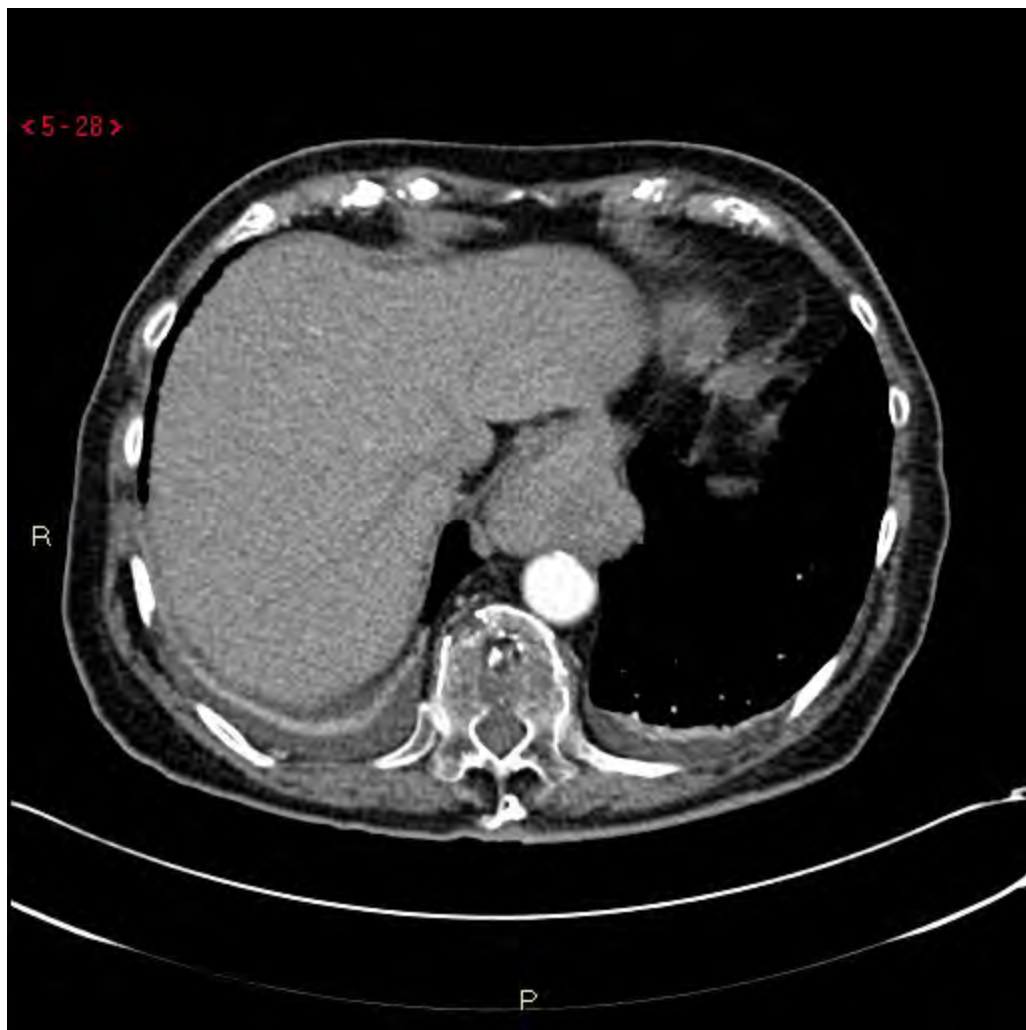



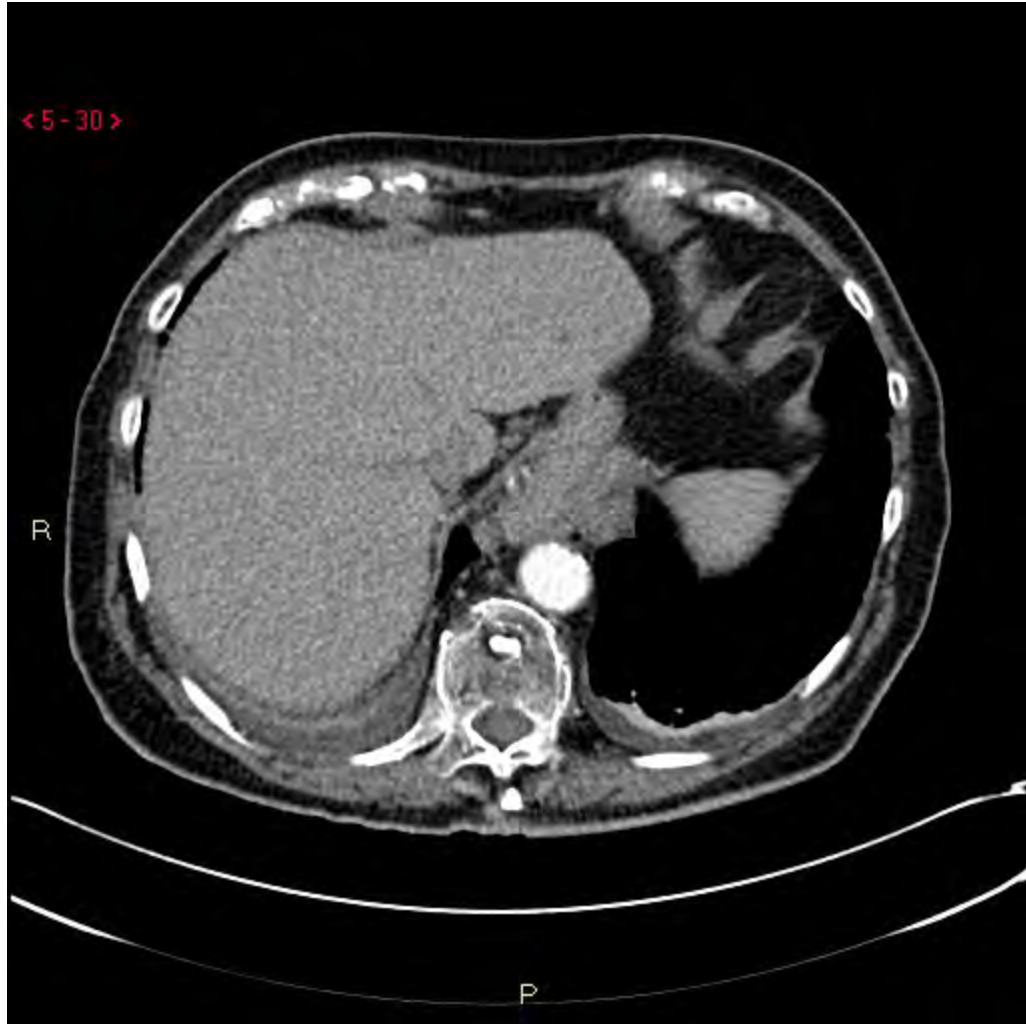



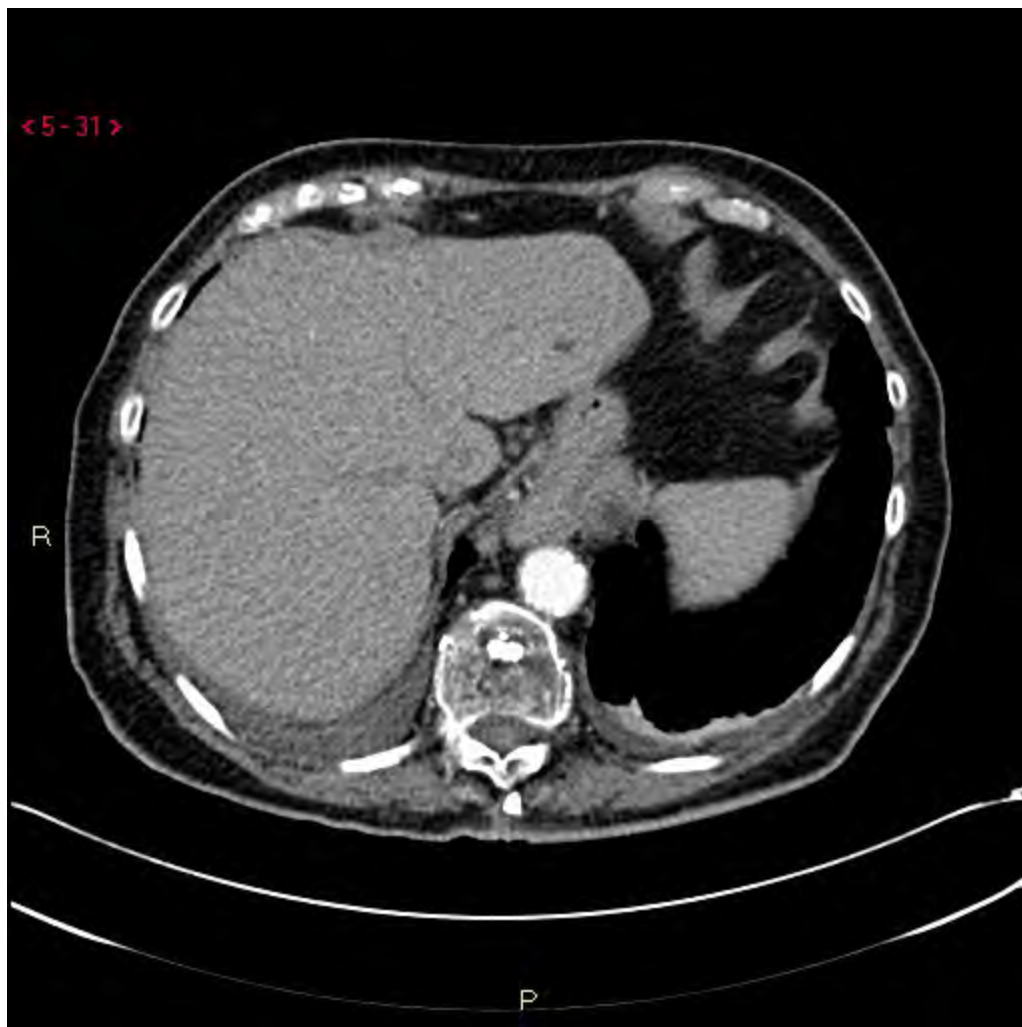

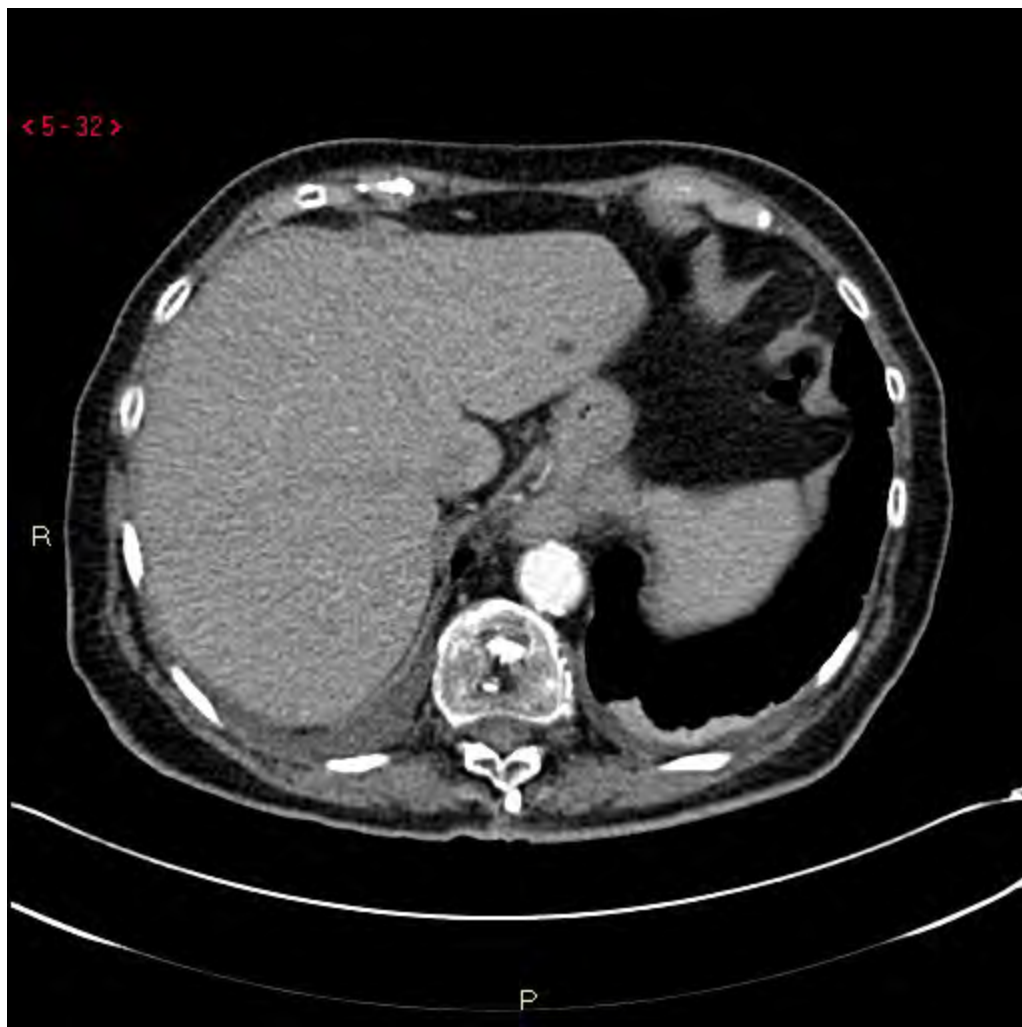























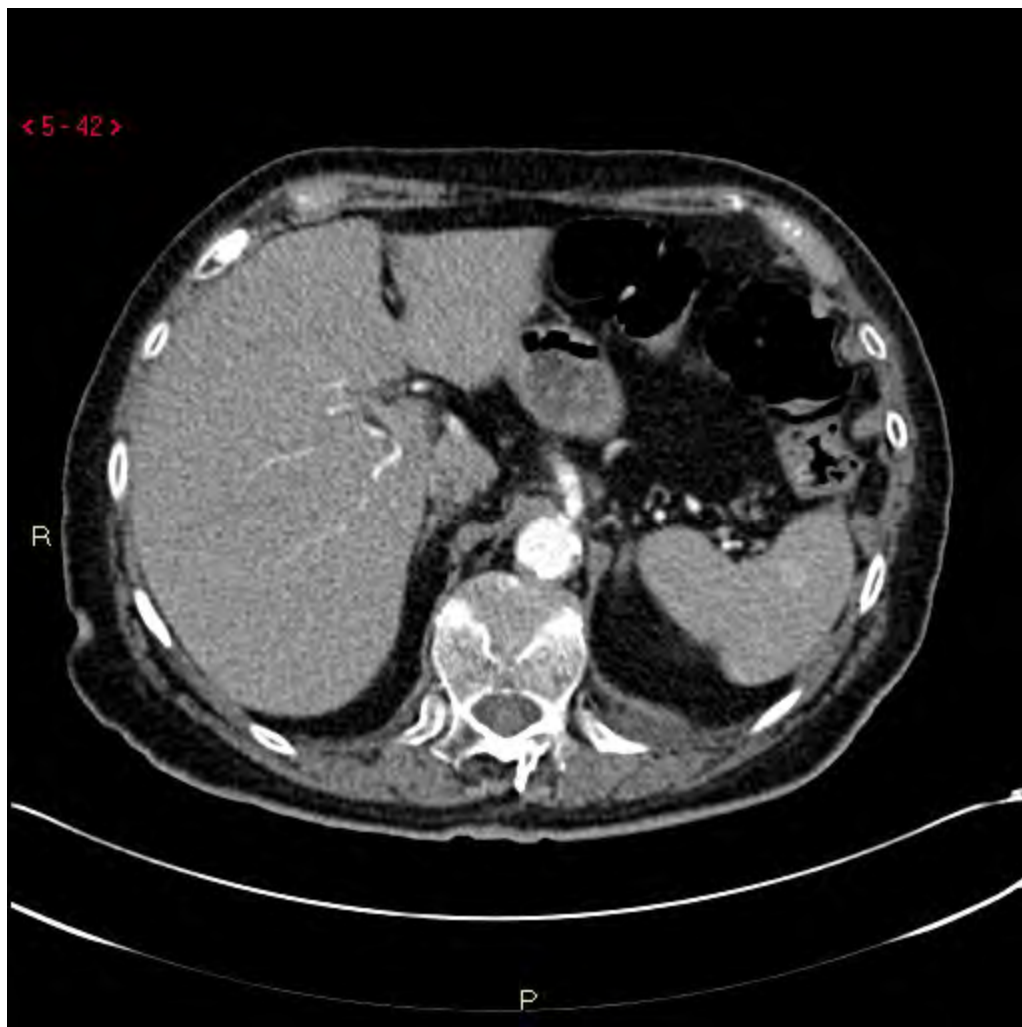



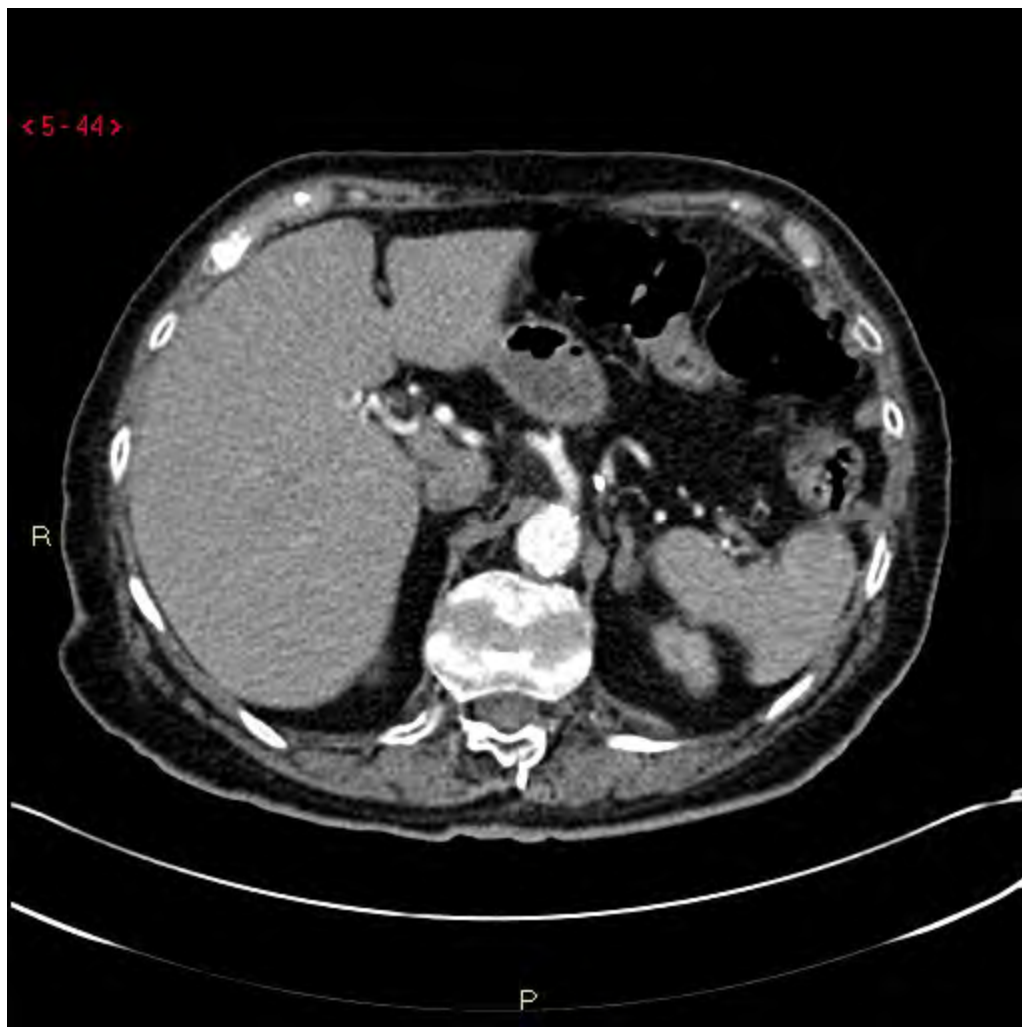

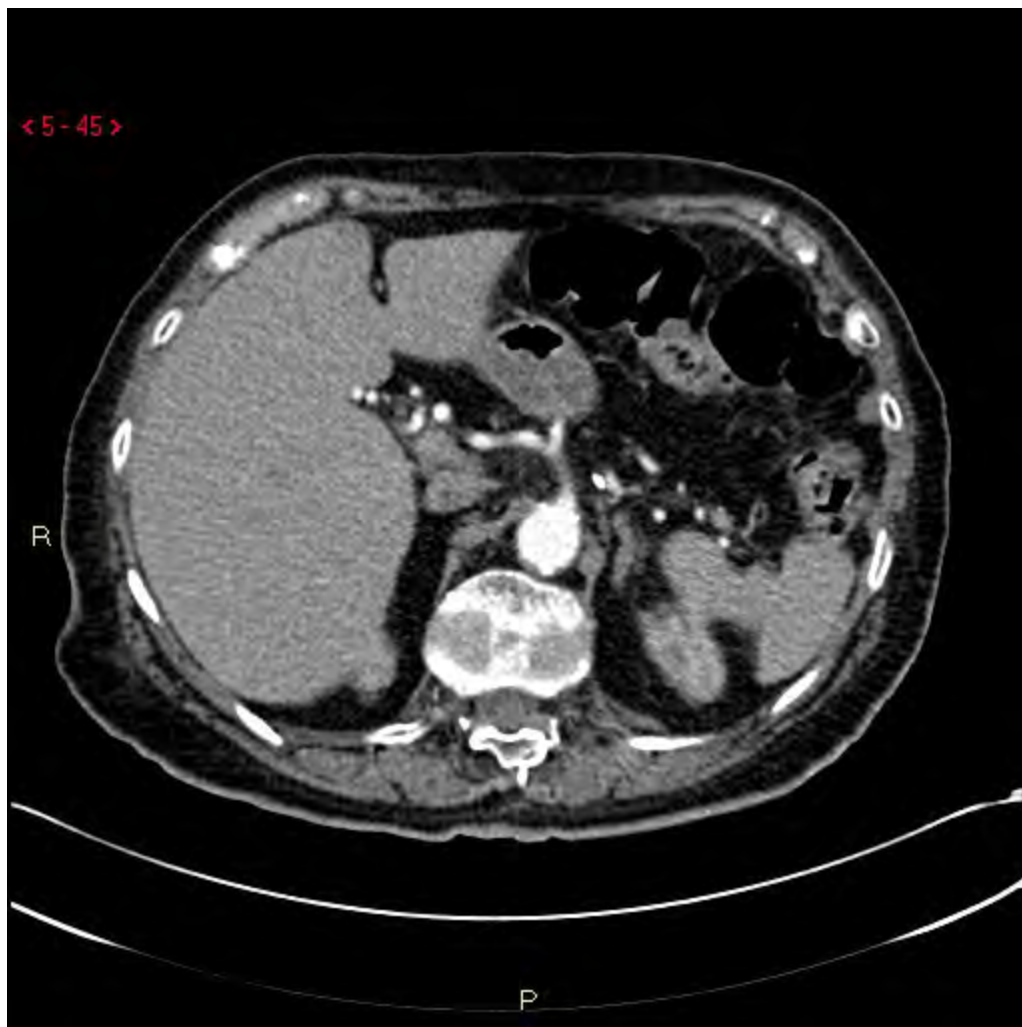



















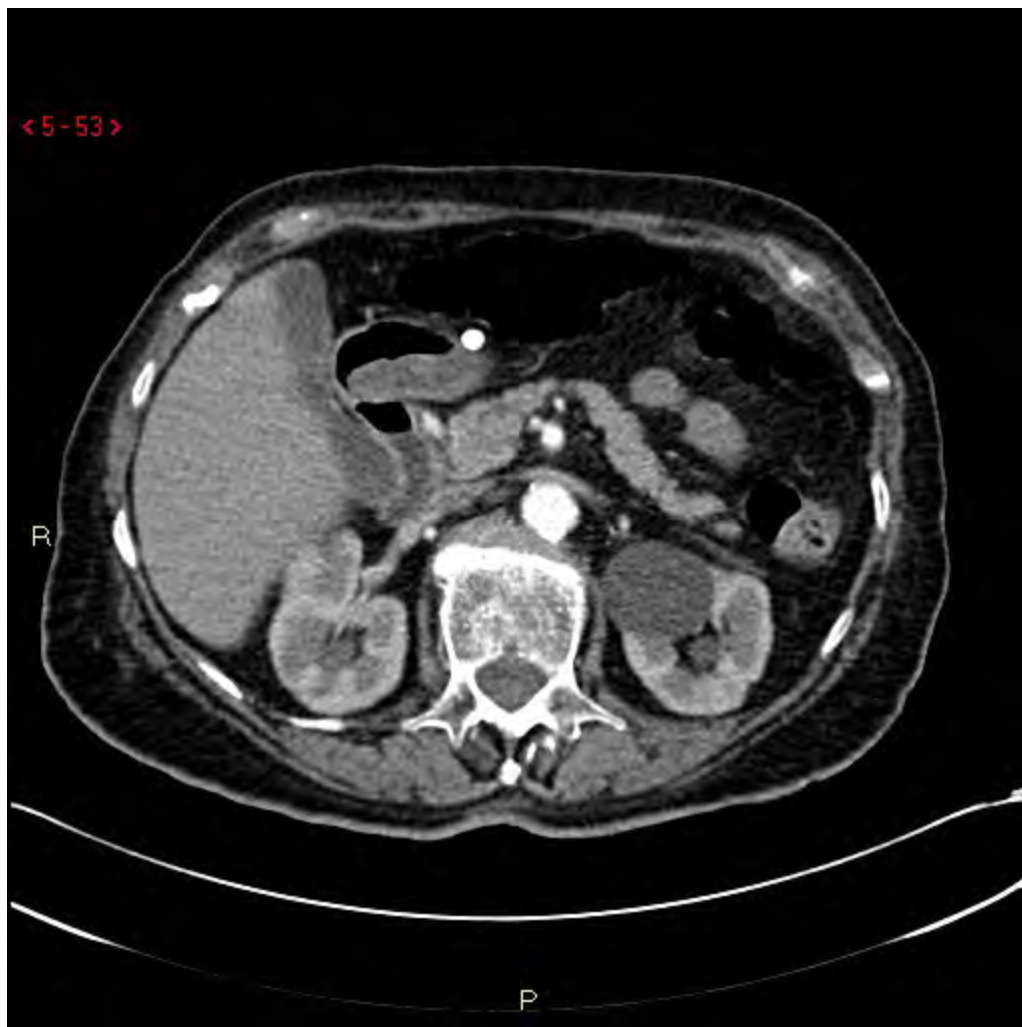

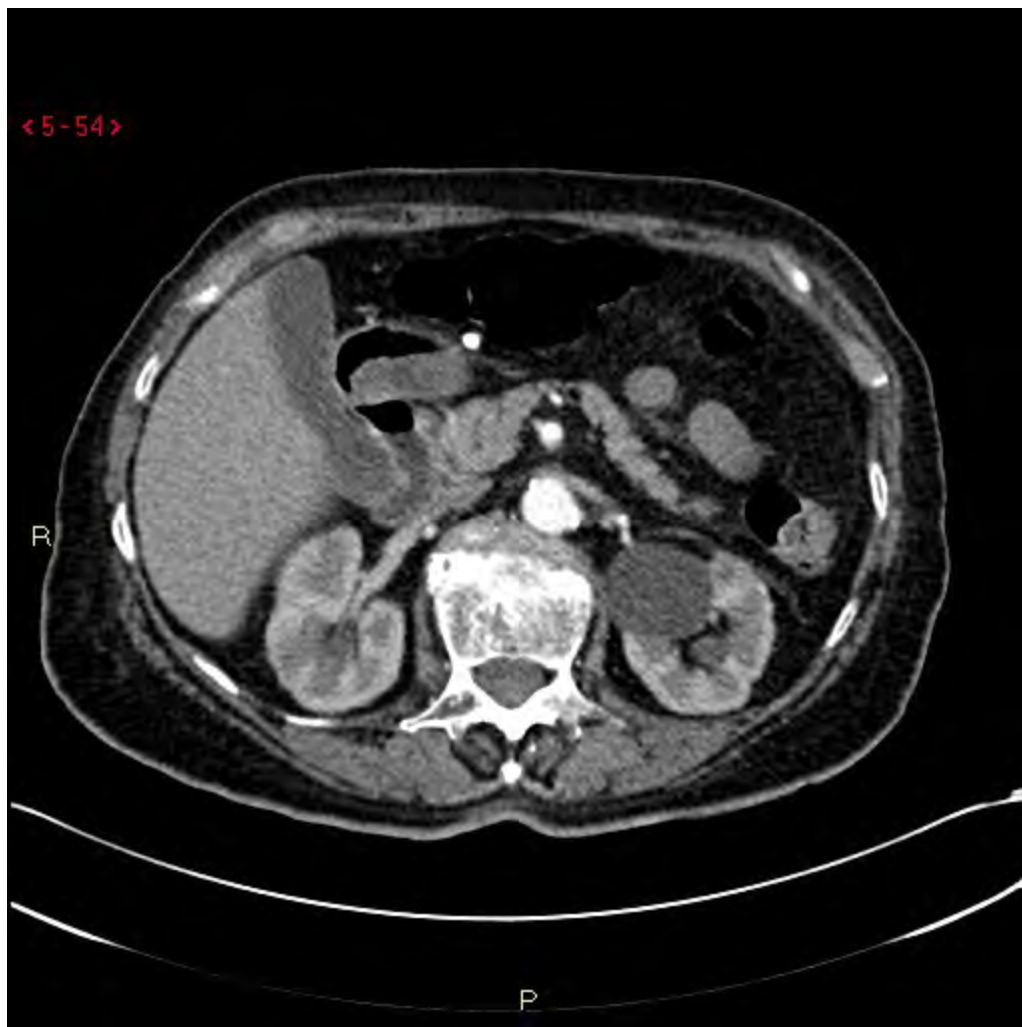



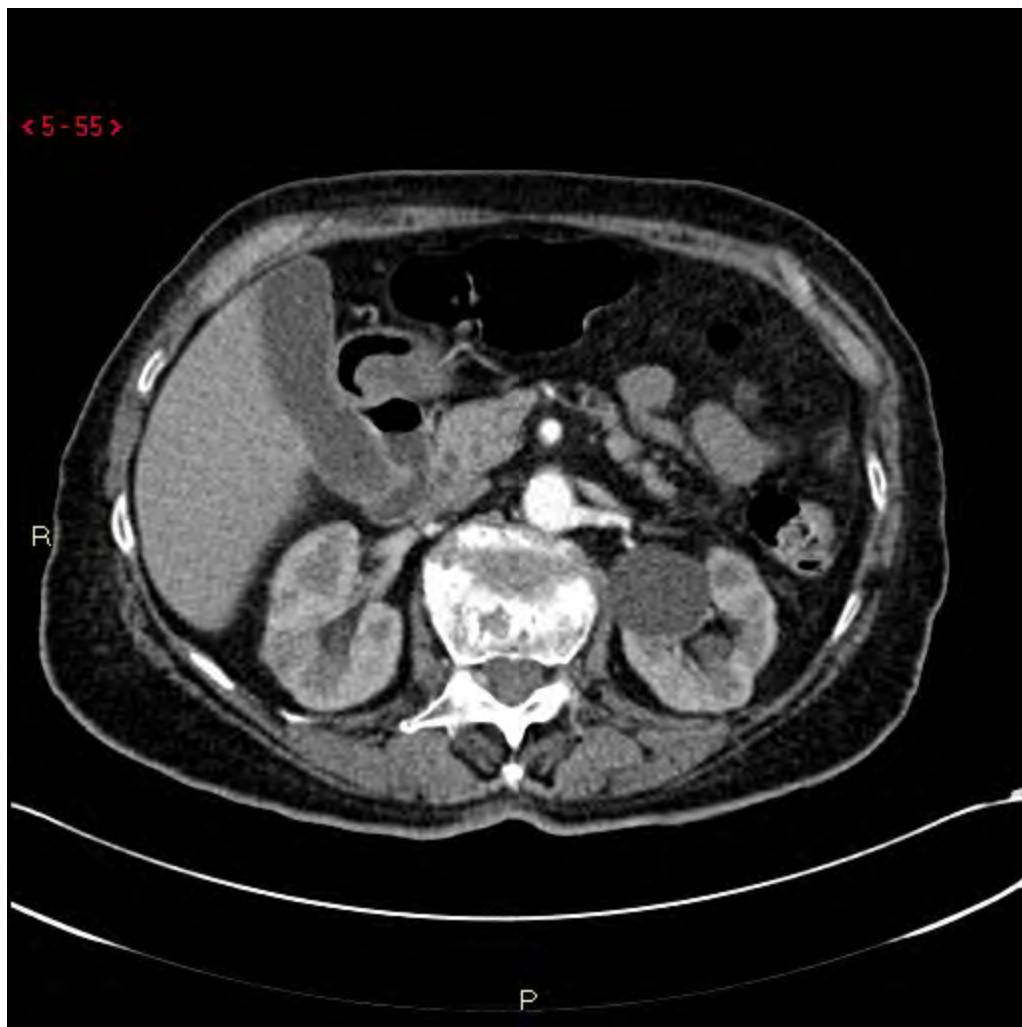

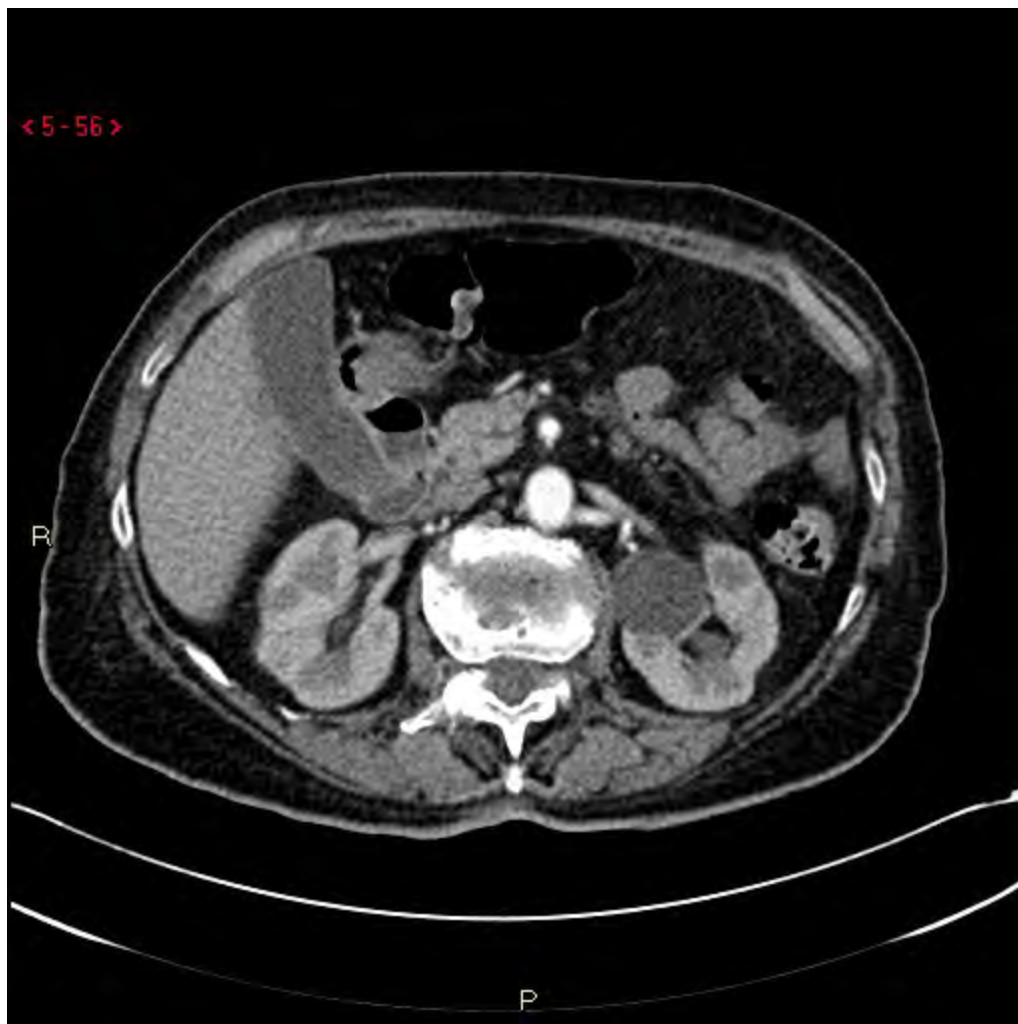

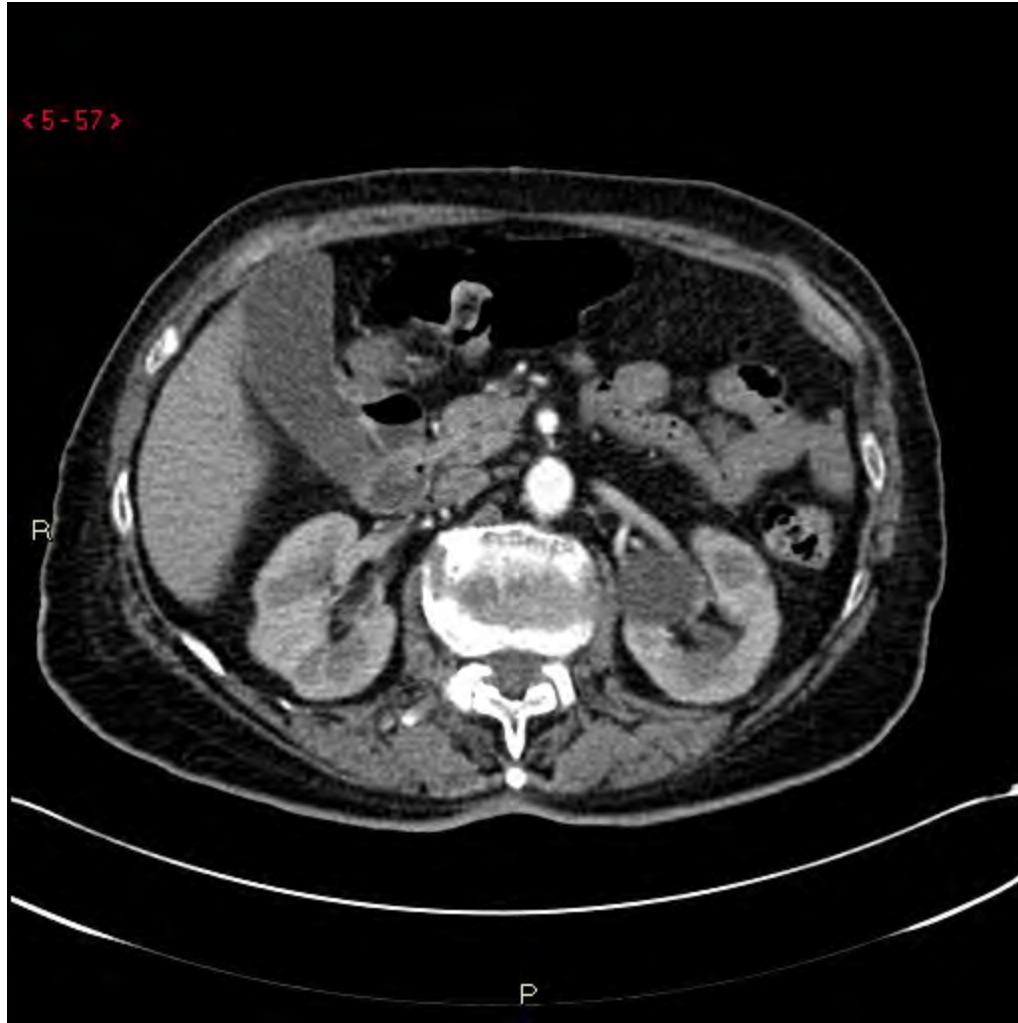

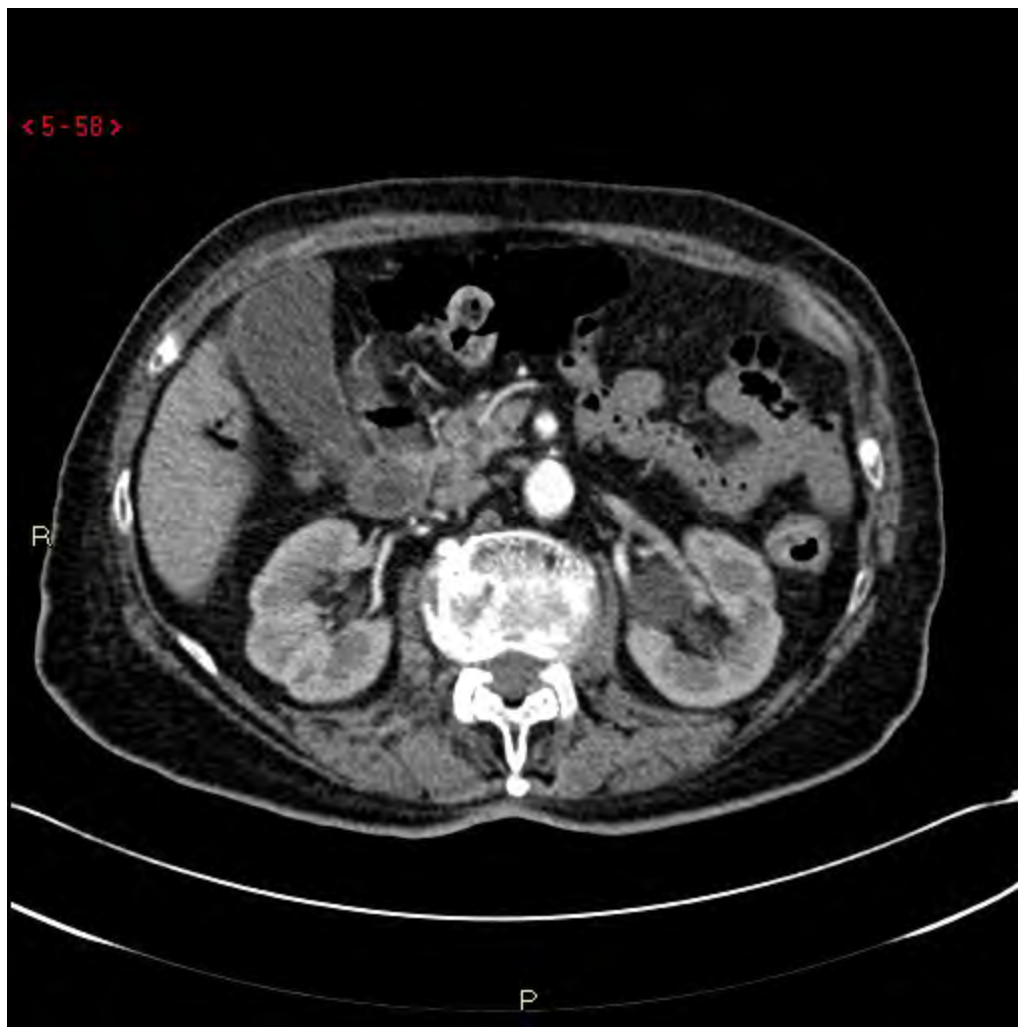

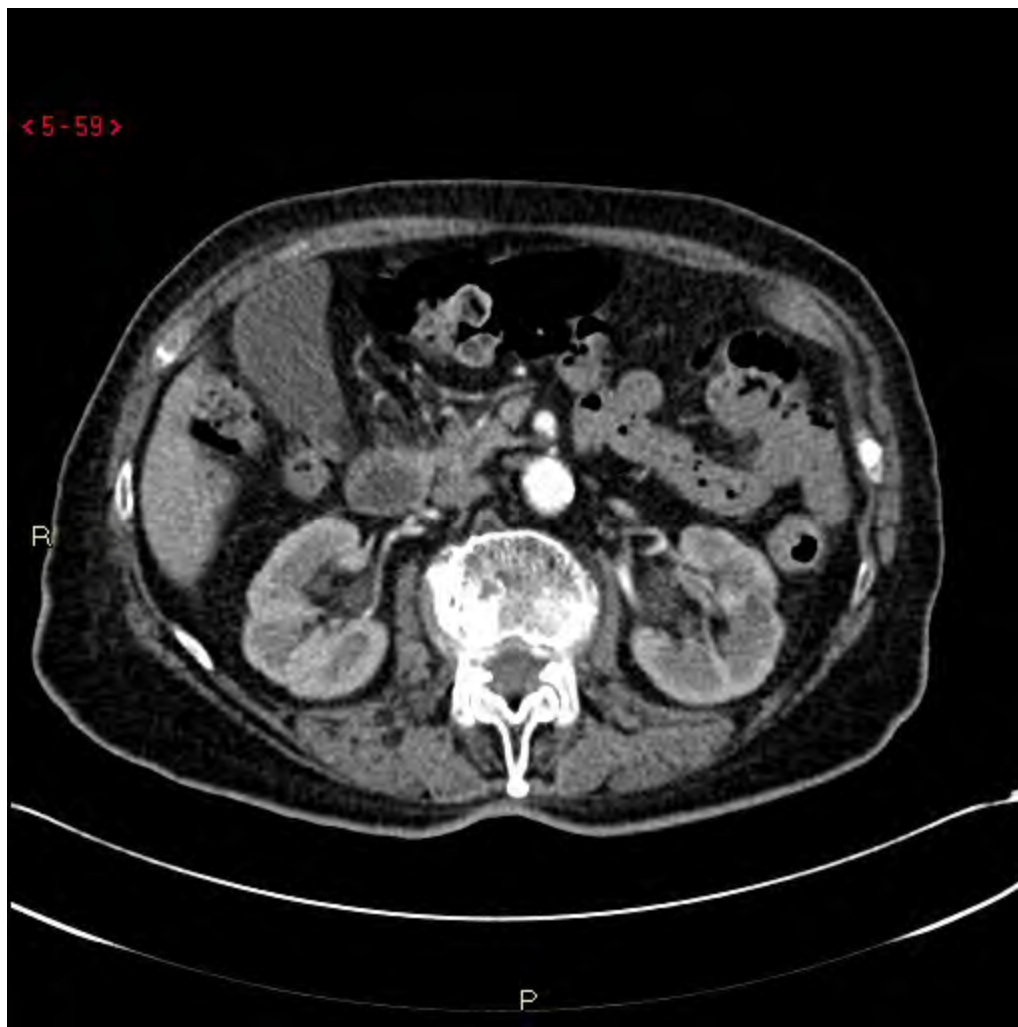





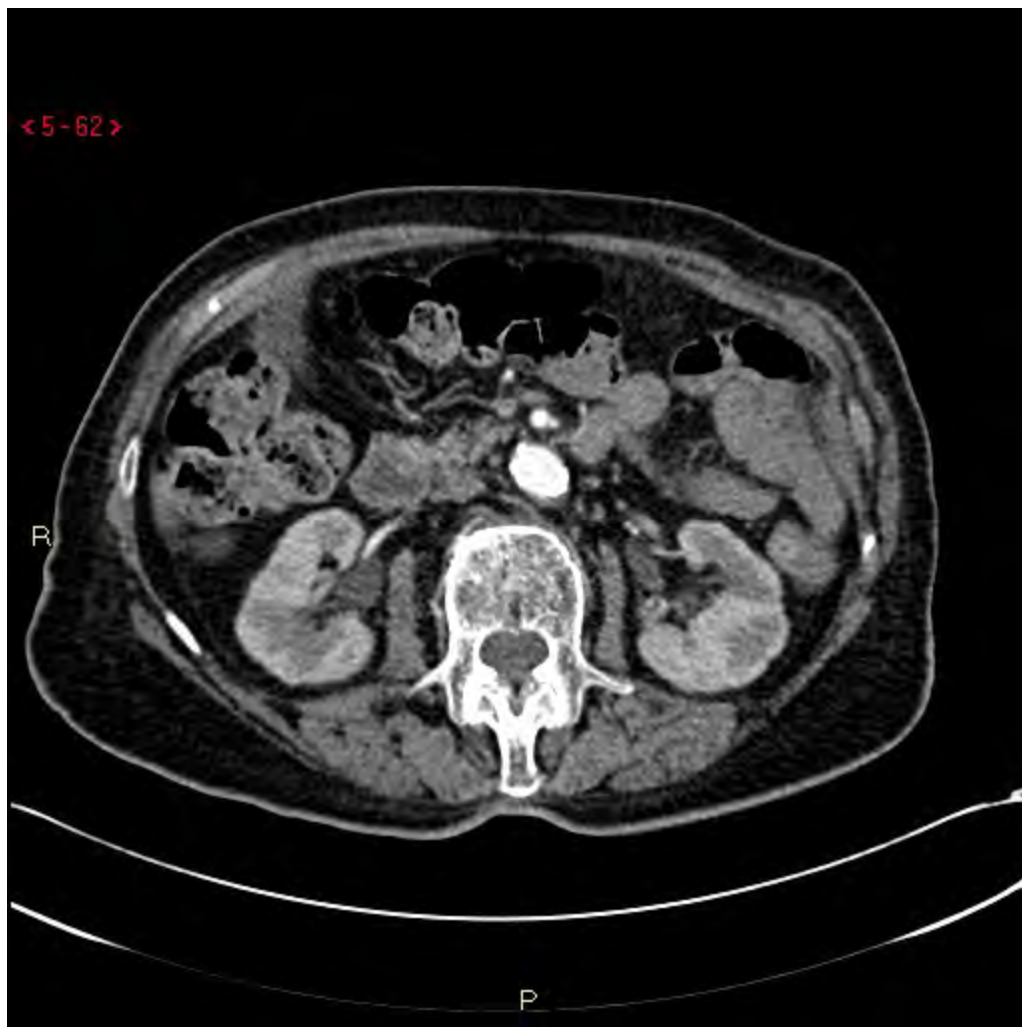







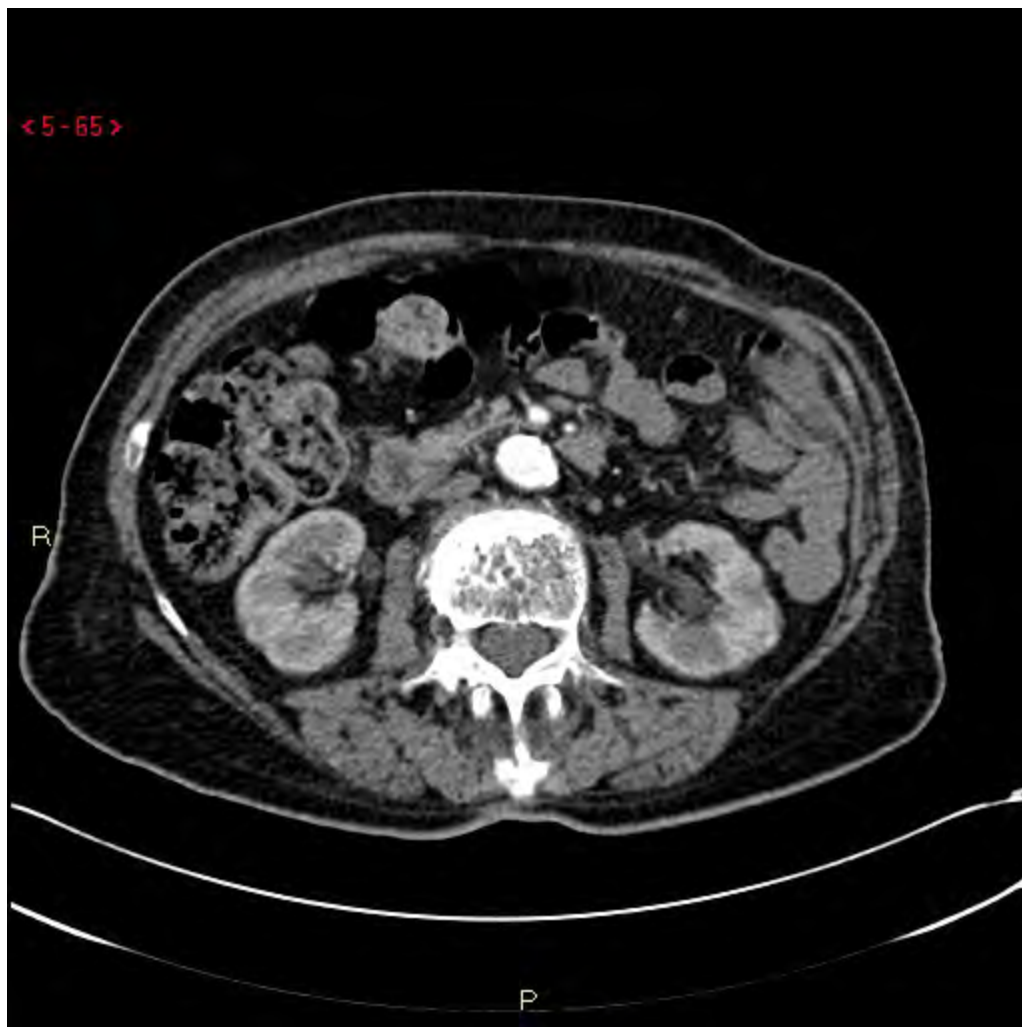























































< 5 - 90 >







































































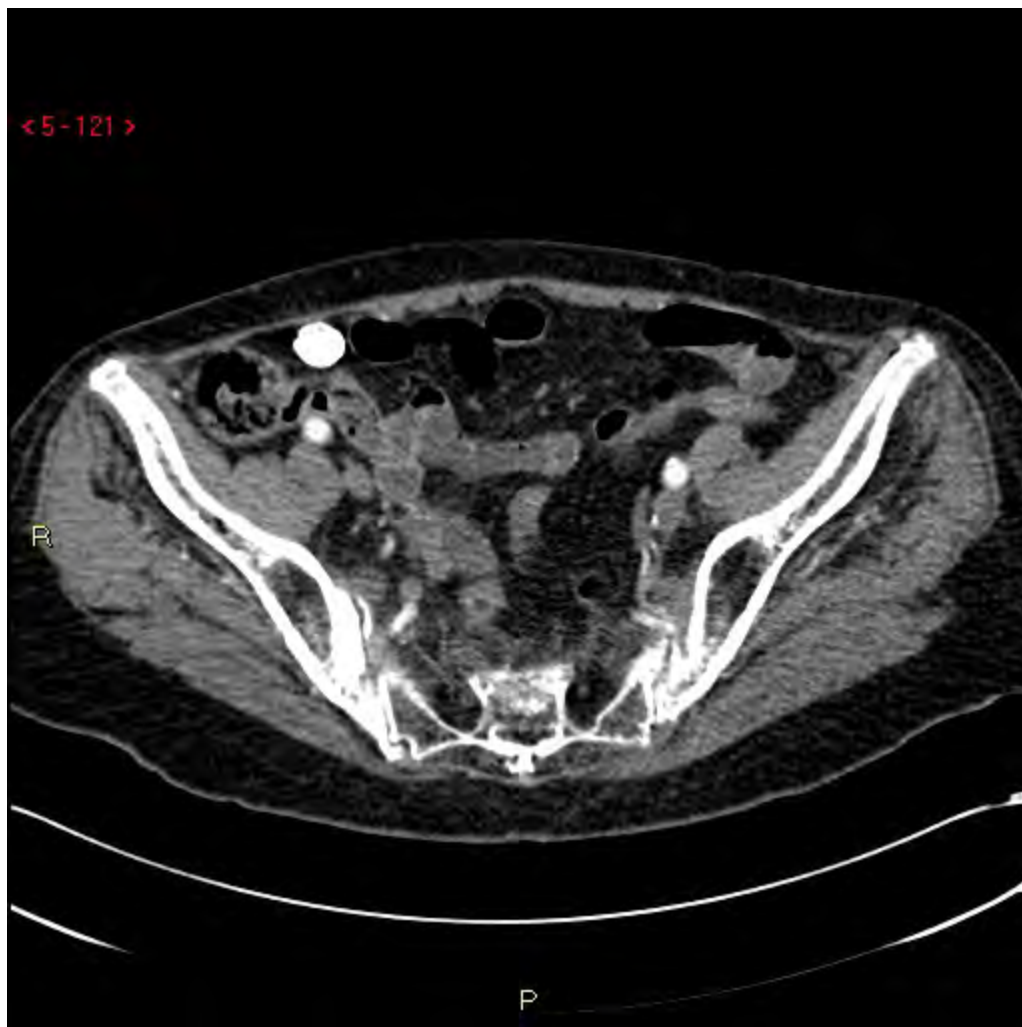

























































<5-147>

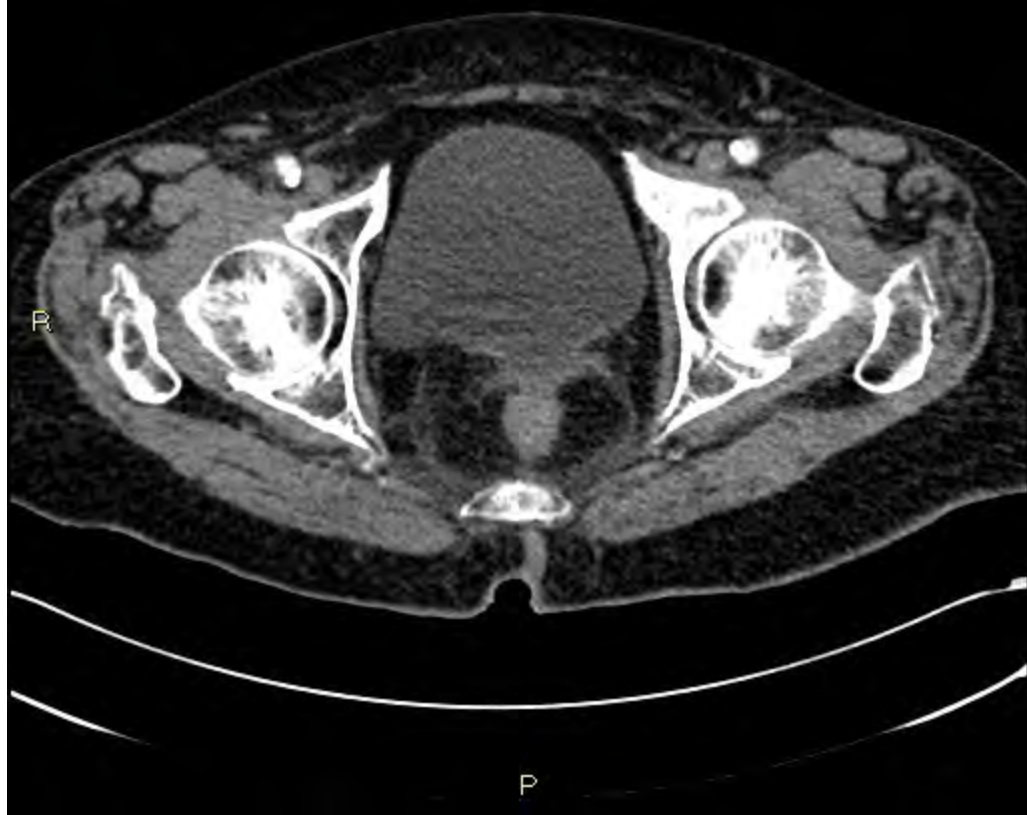













< 5-153 >





































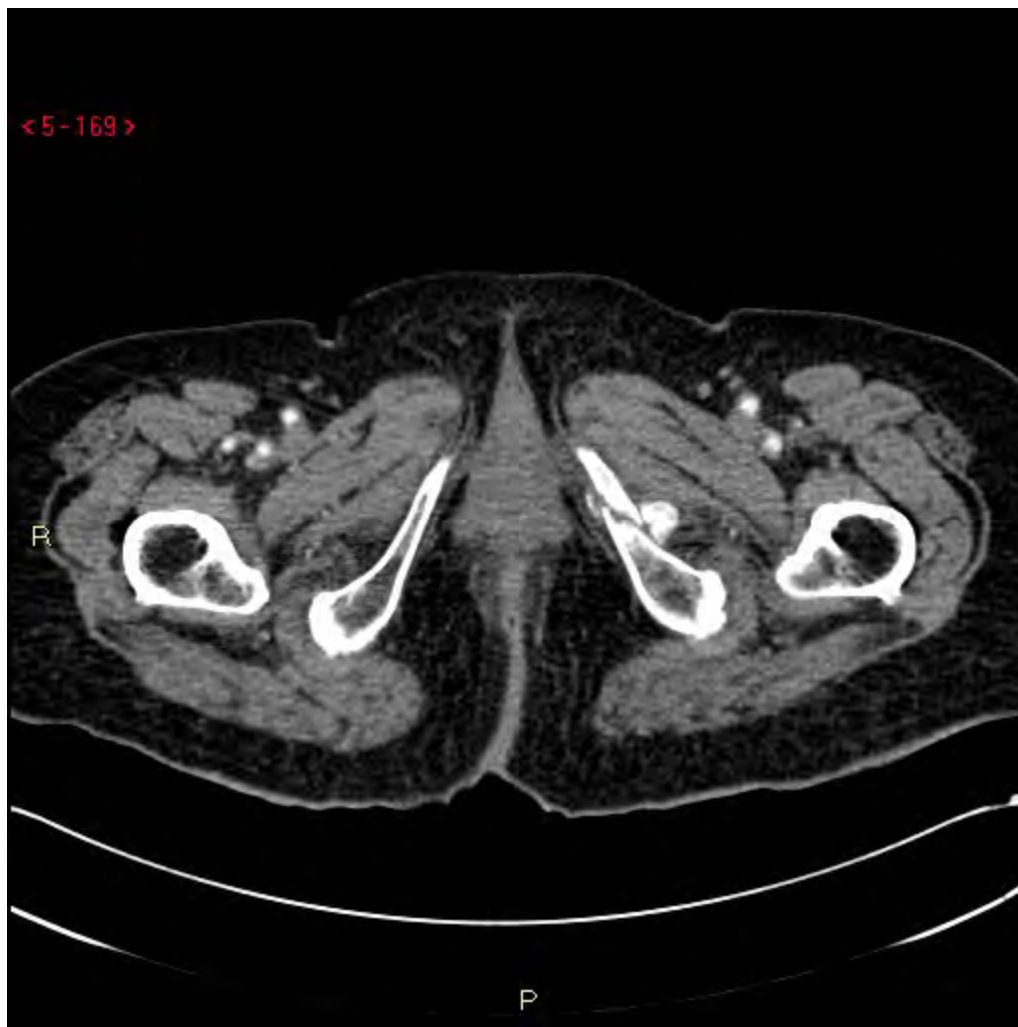



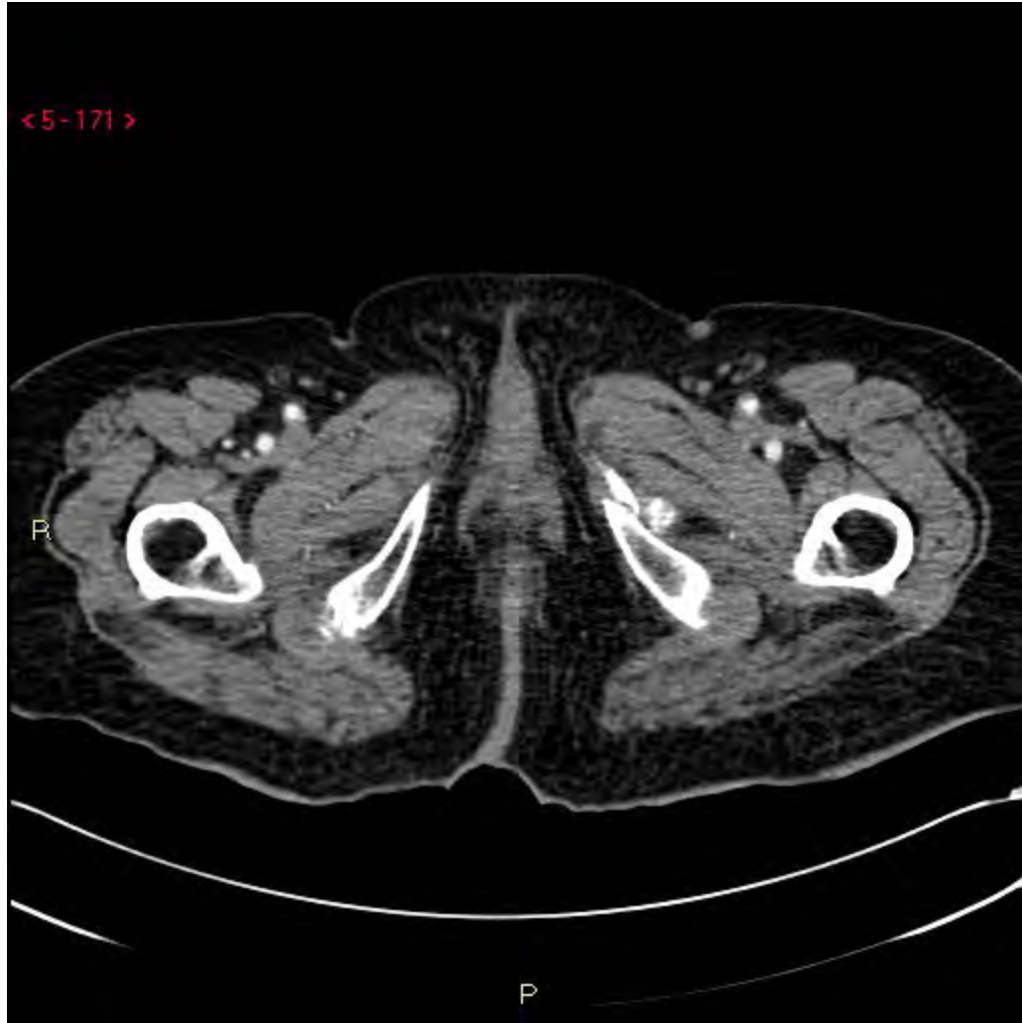





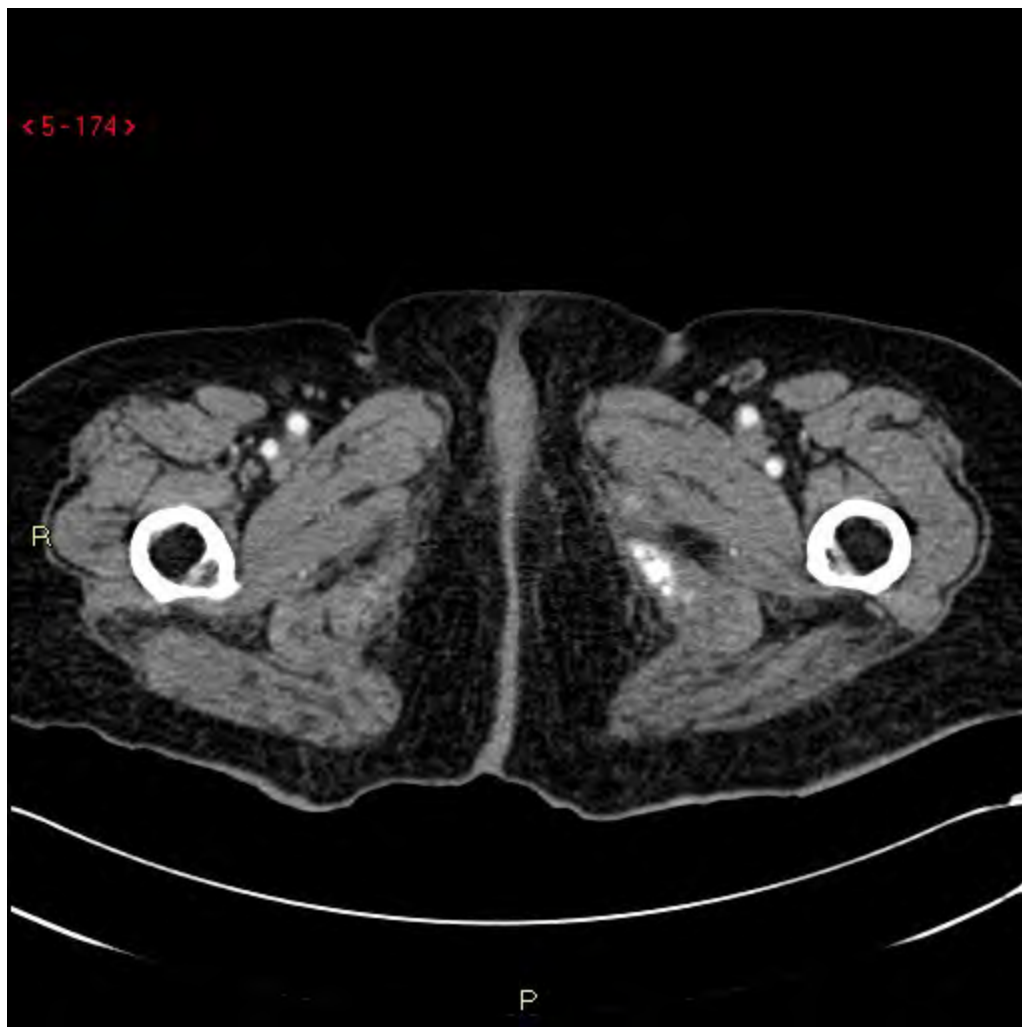









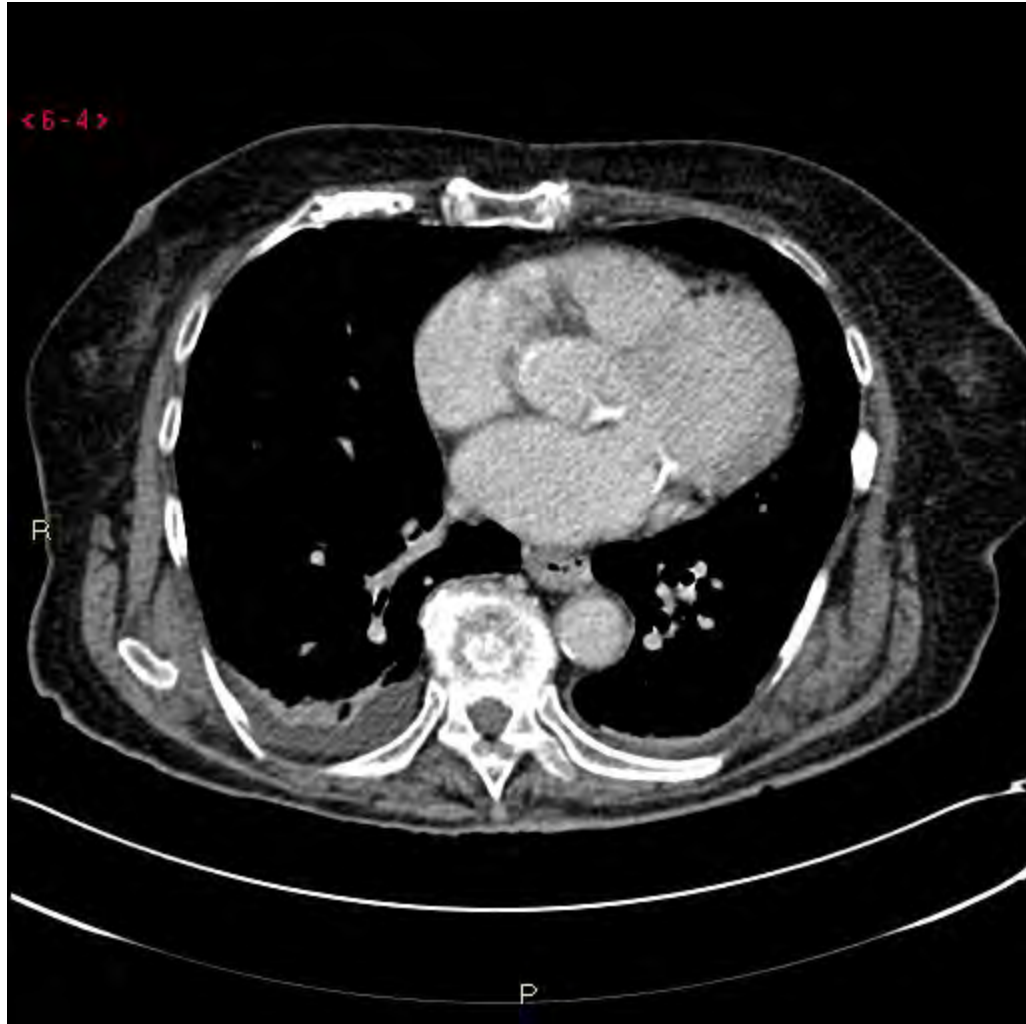











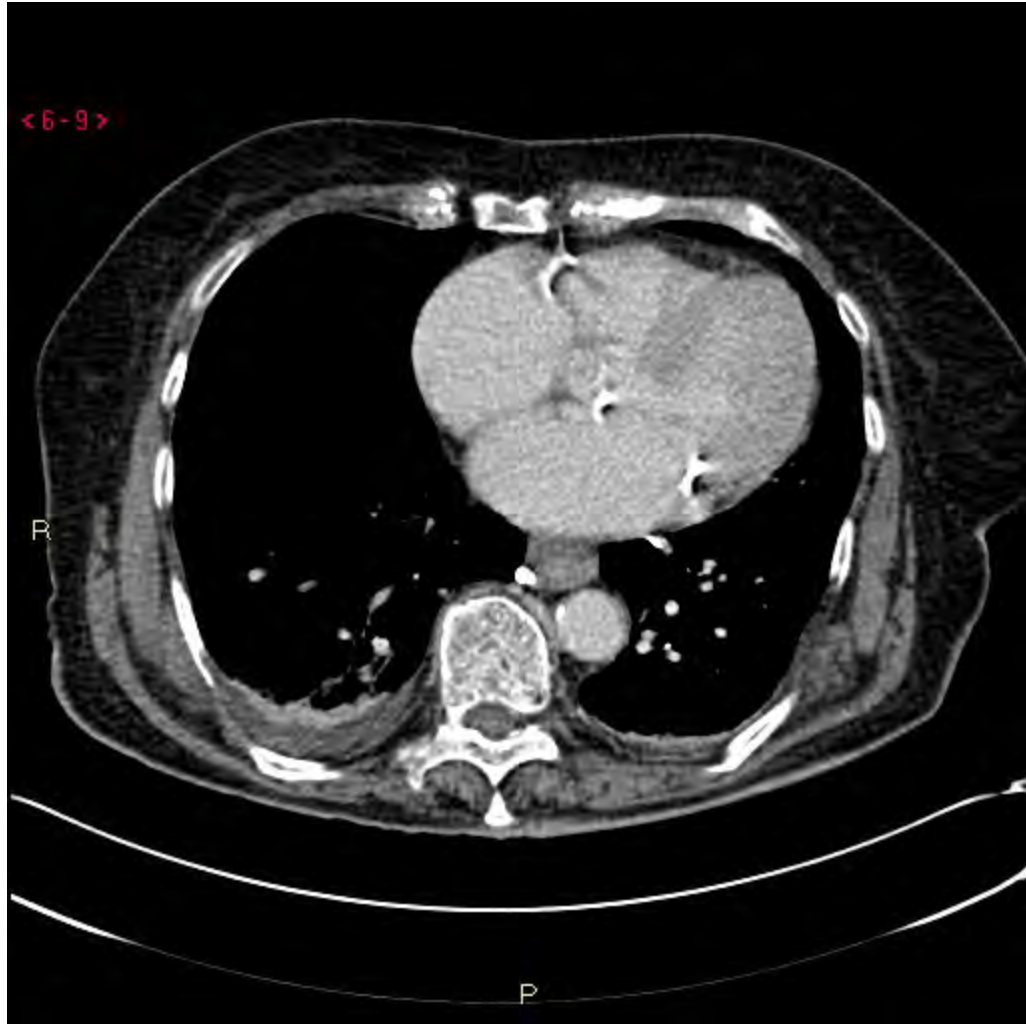



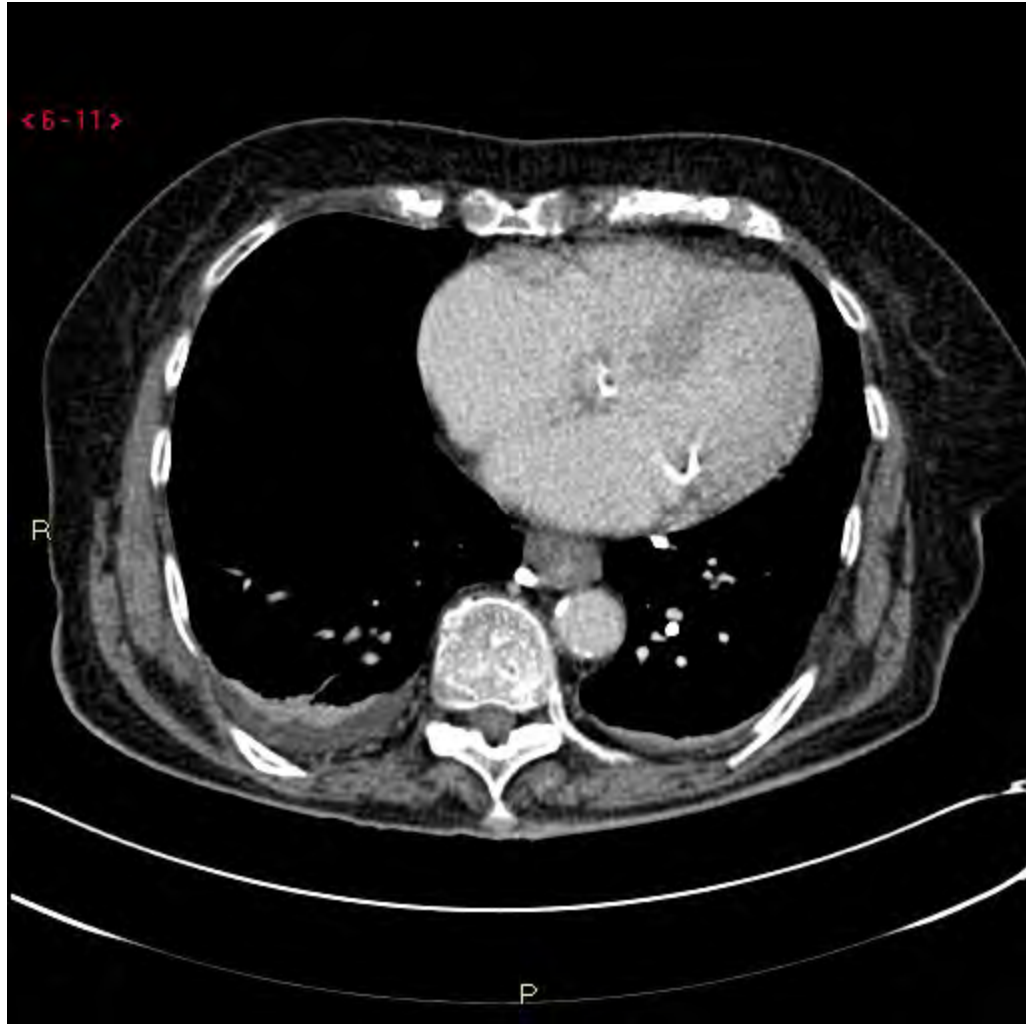

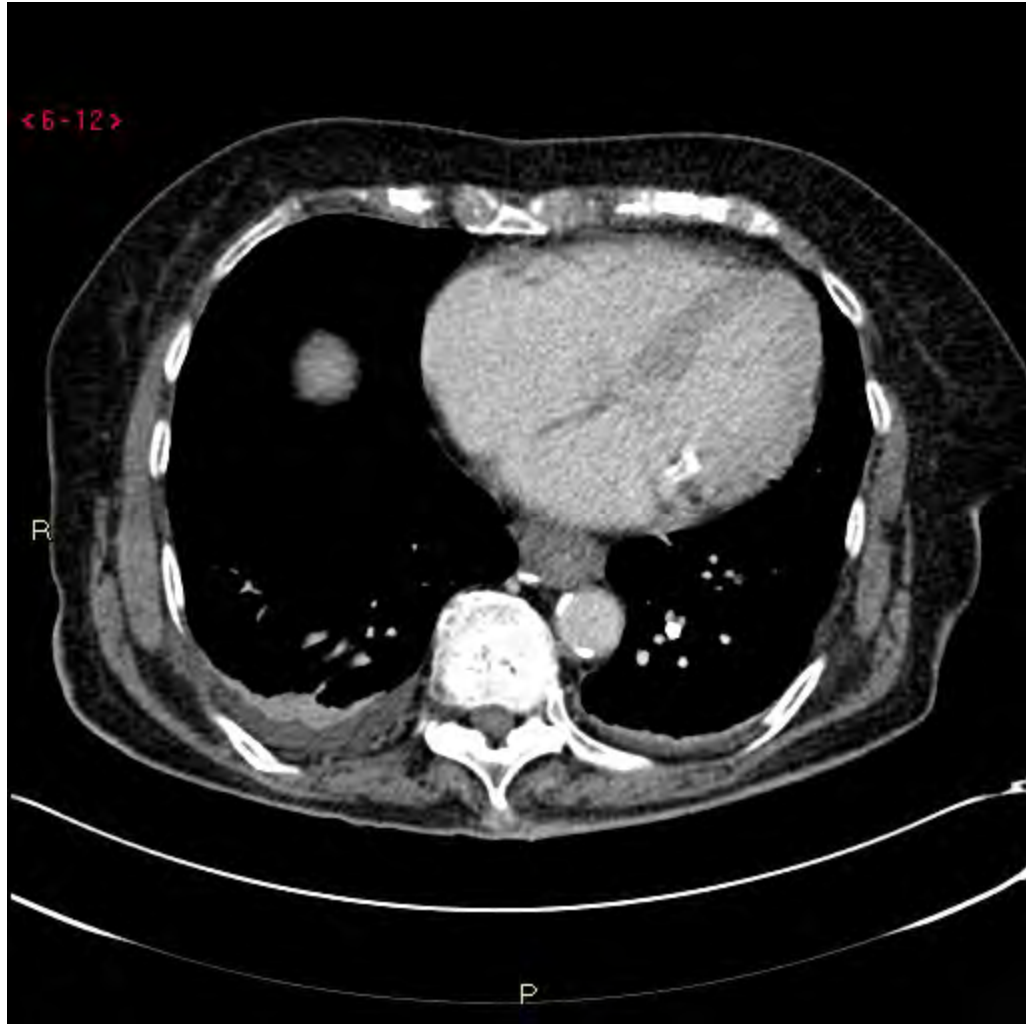





















































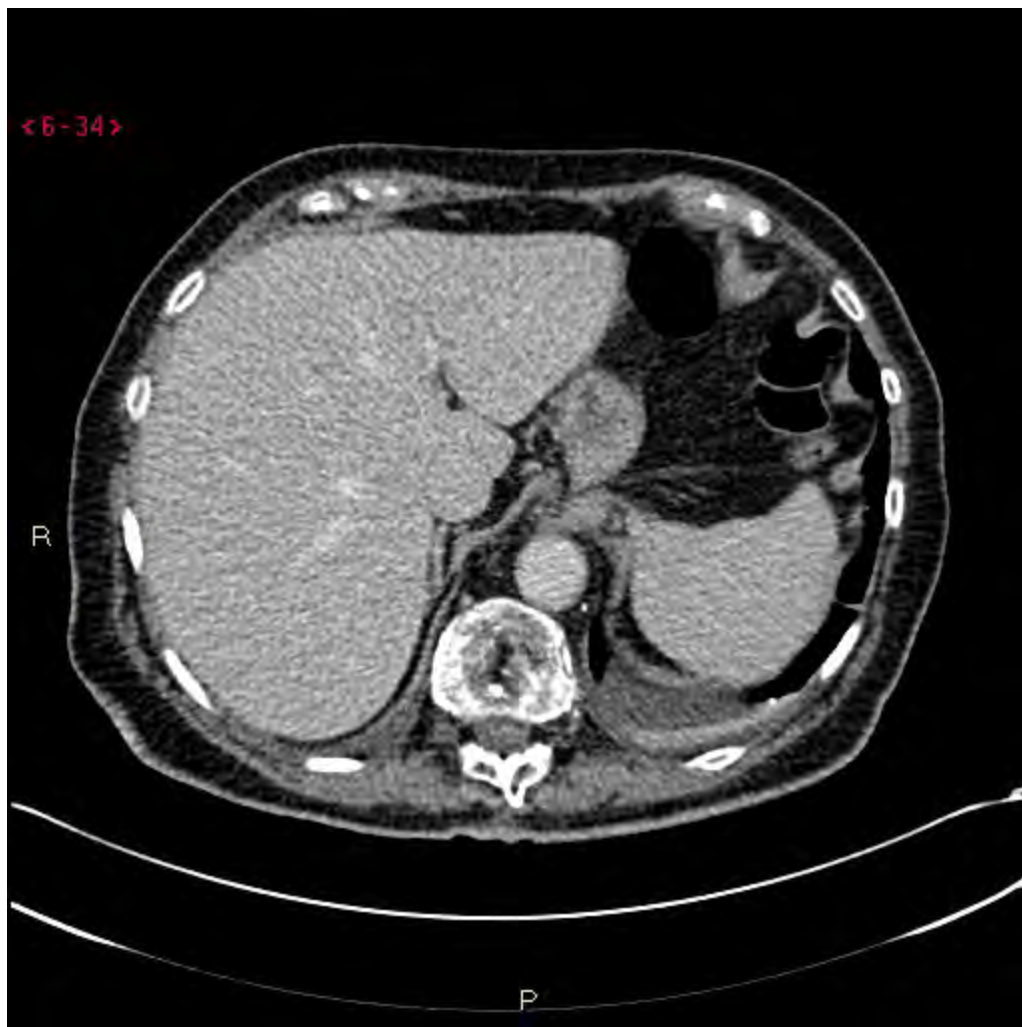





















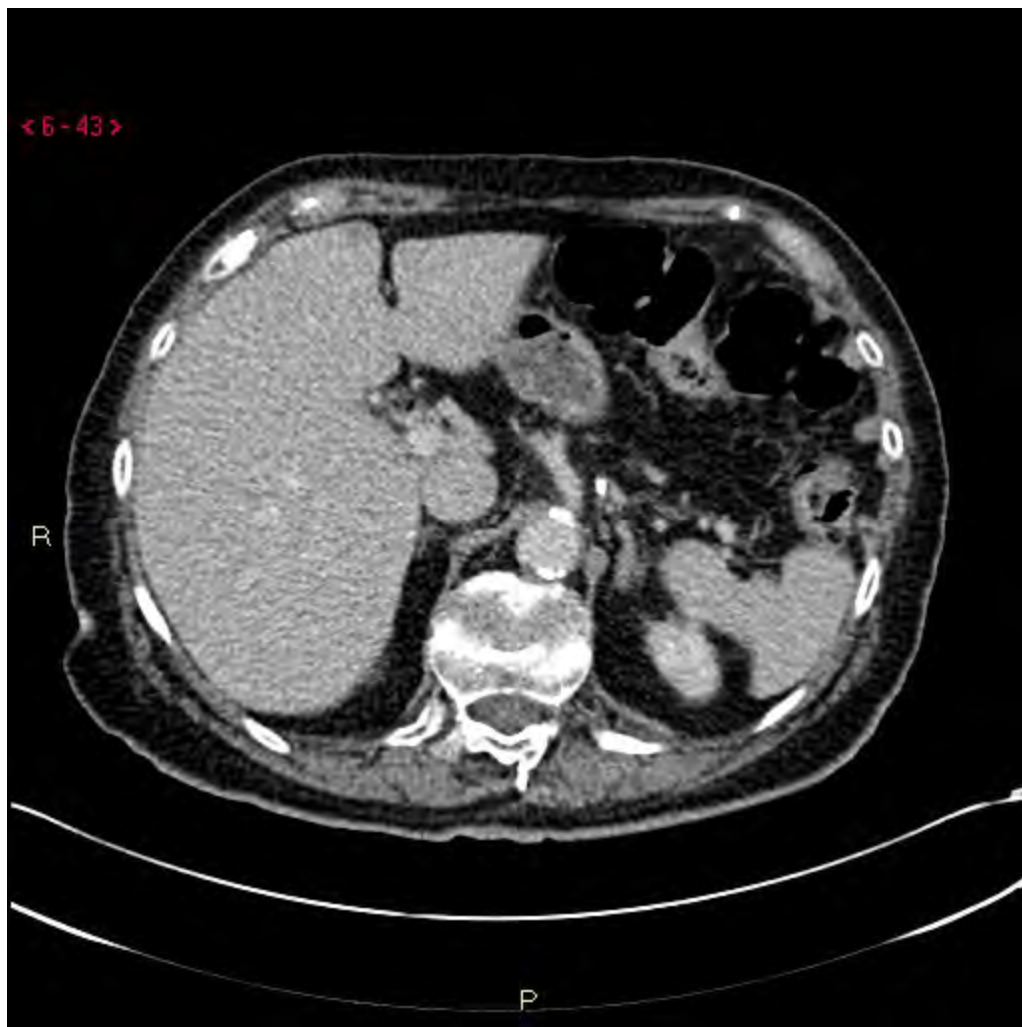



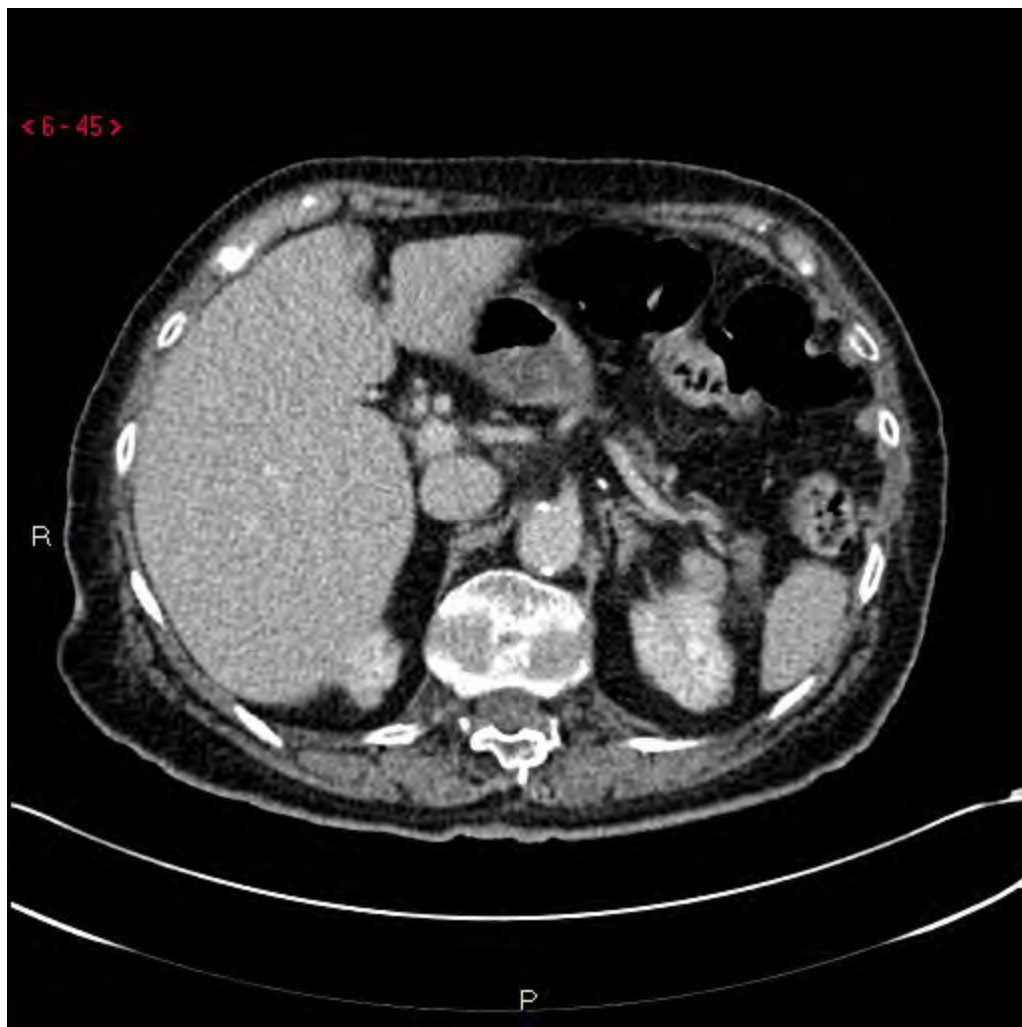























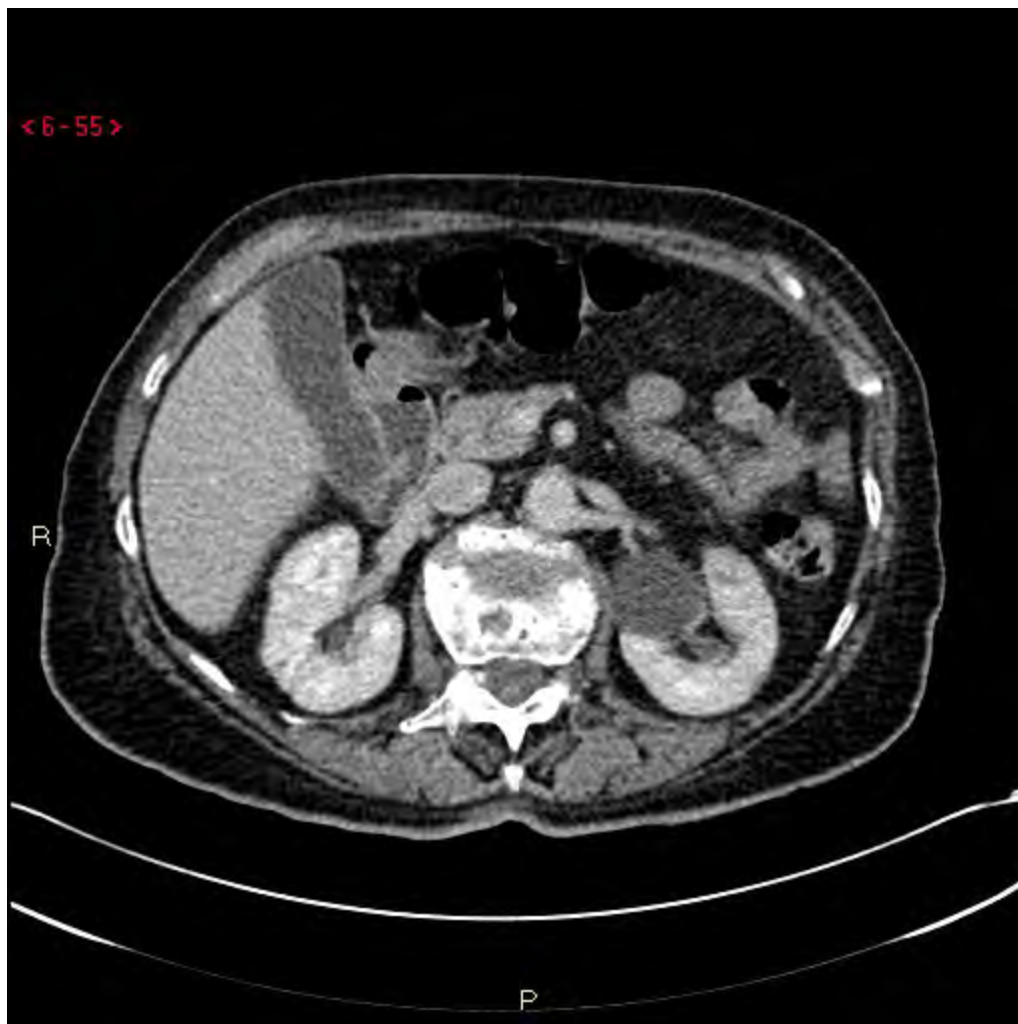

































































































































































































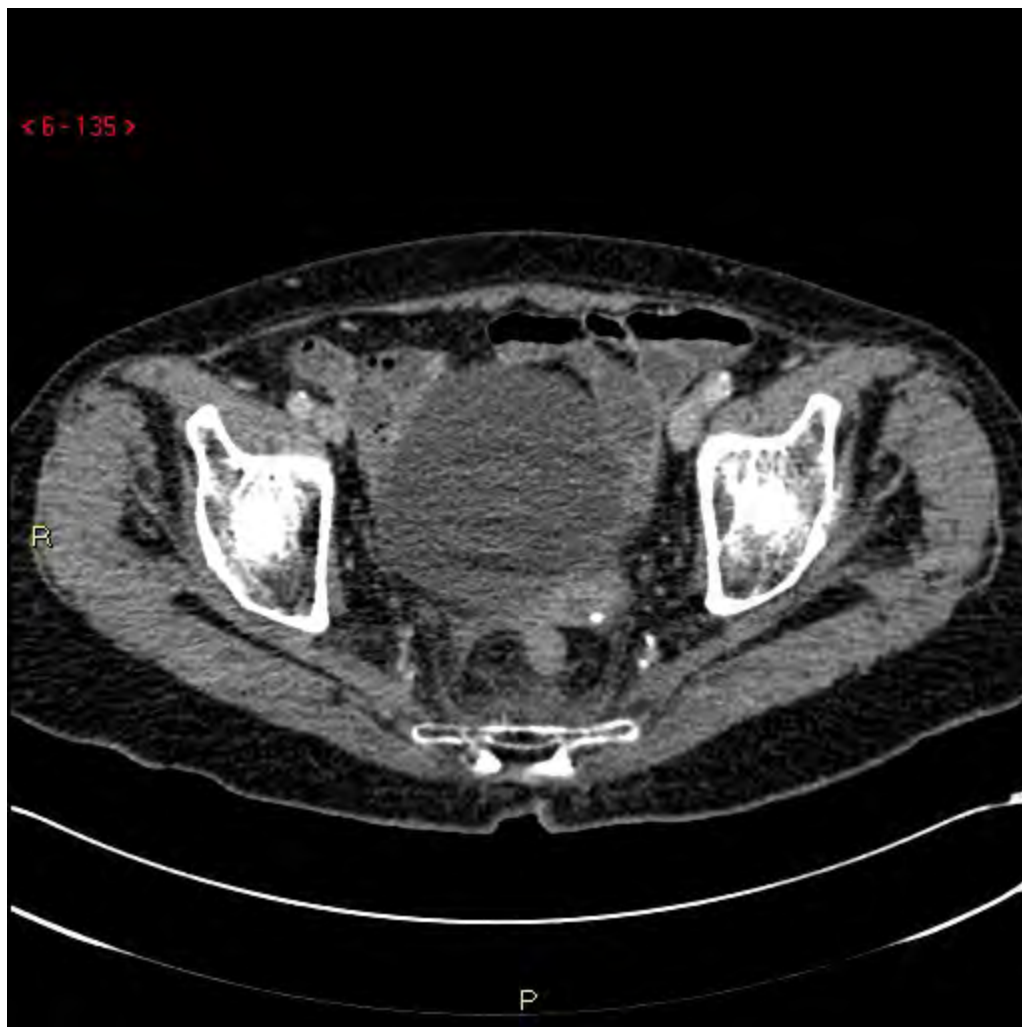

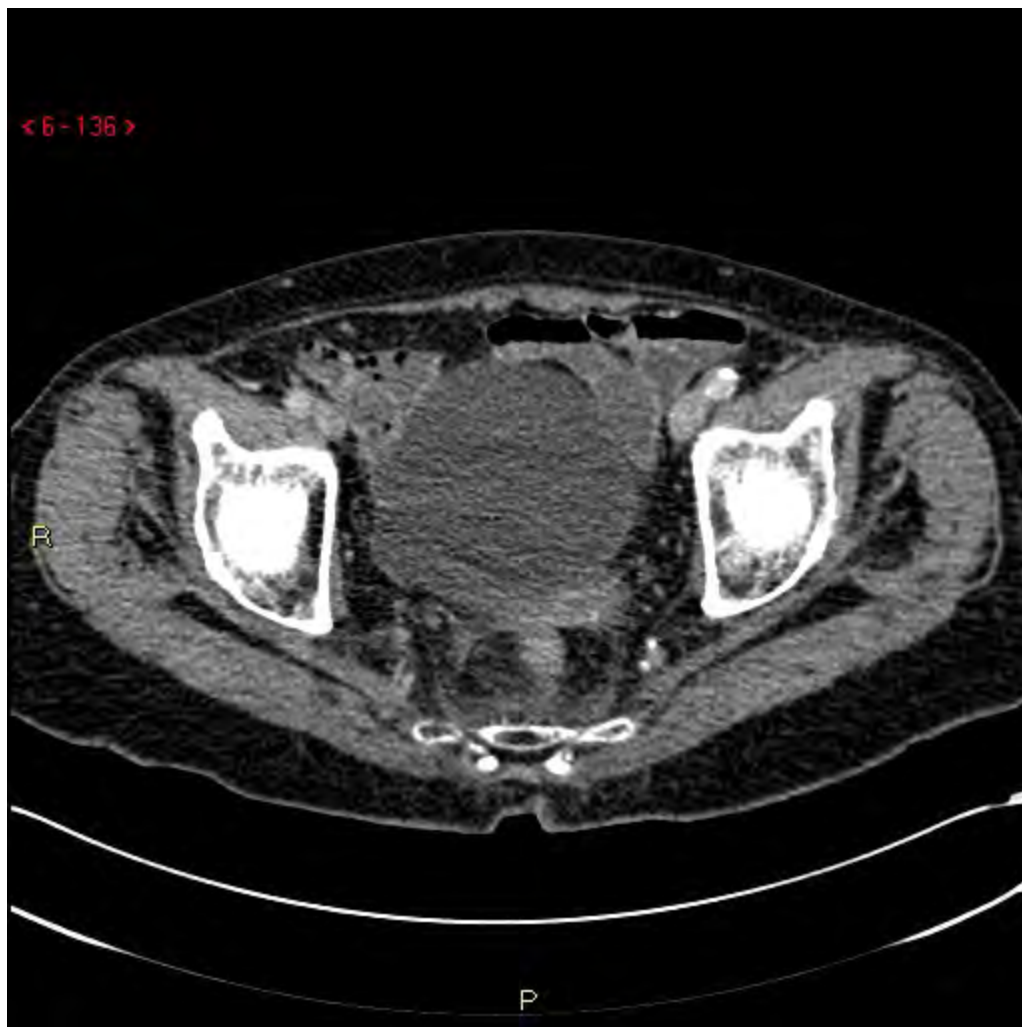







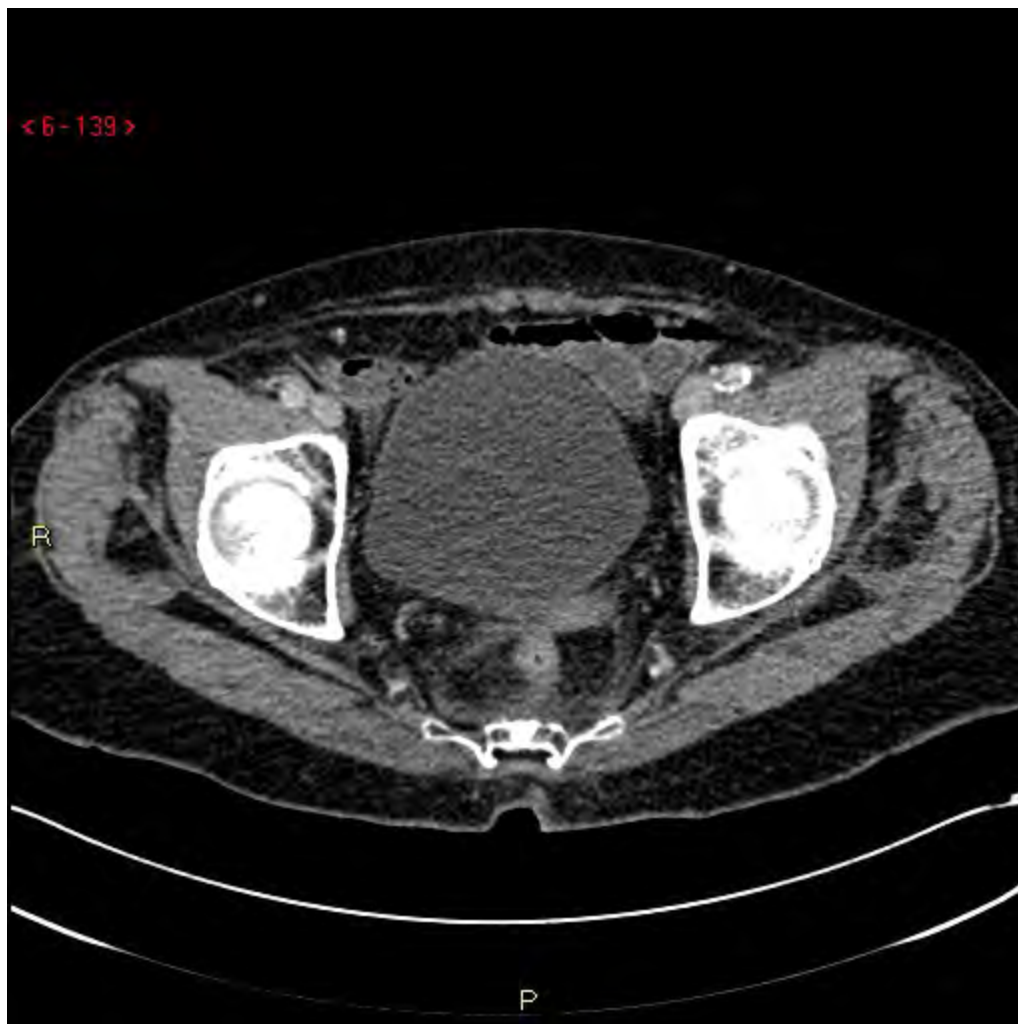







































































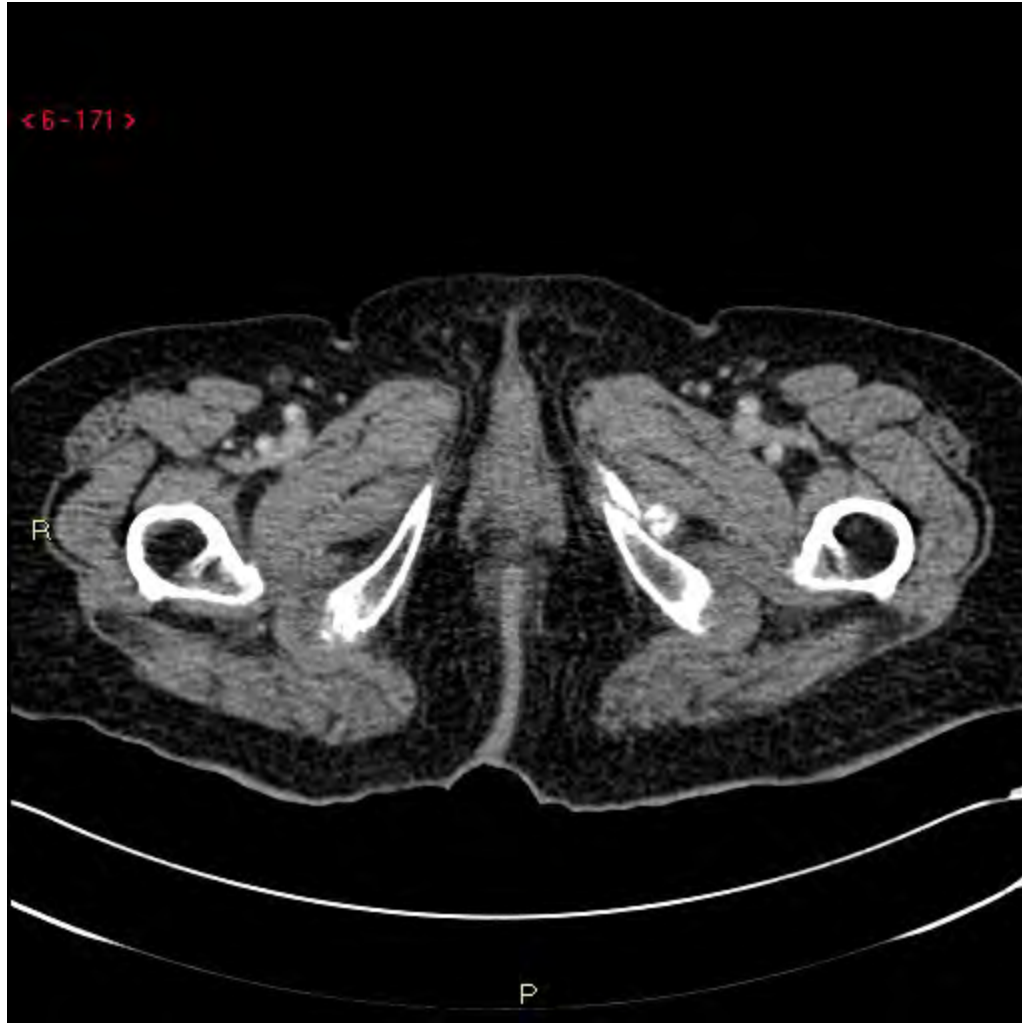



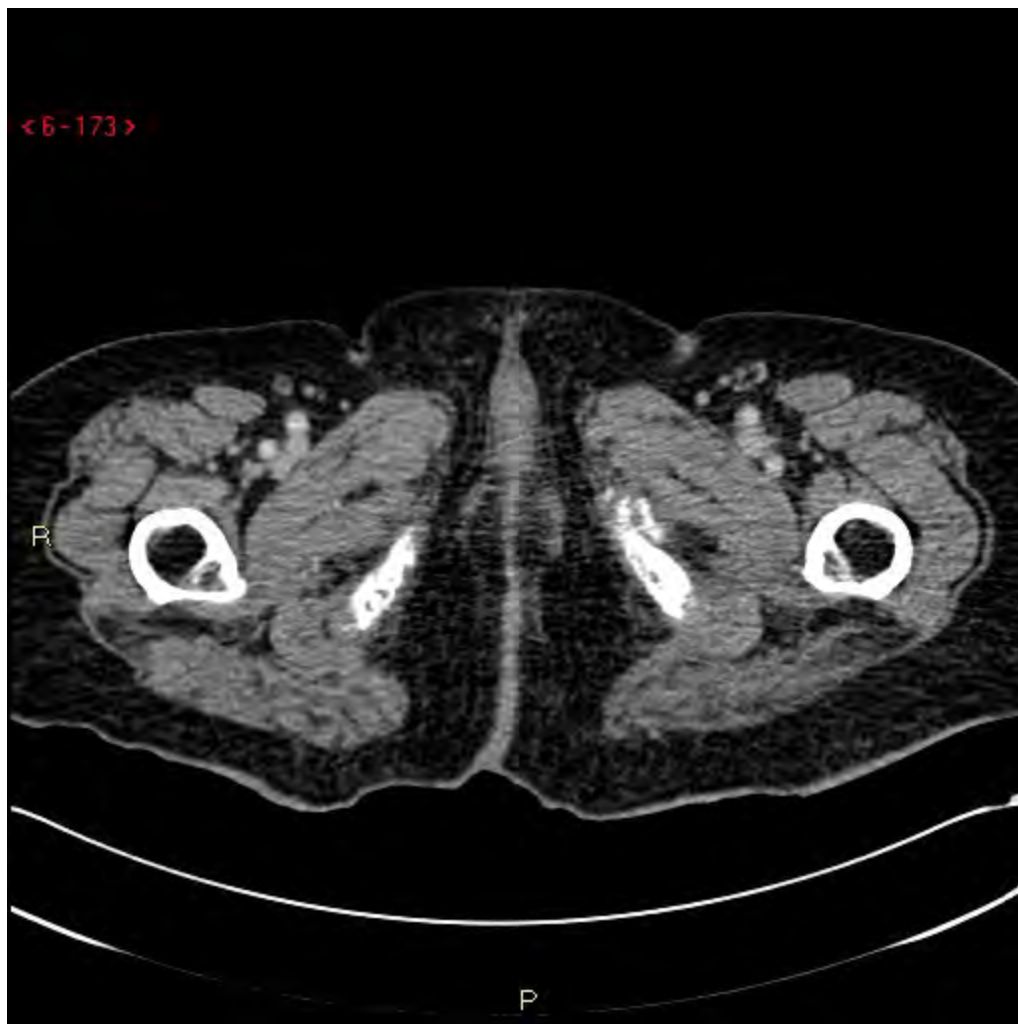

















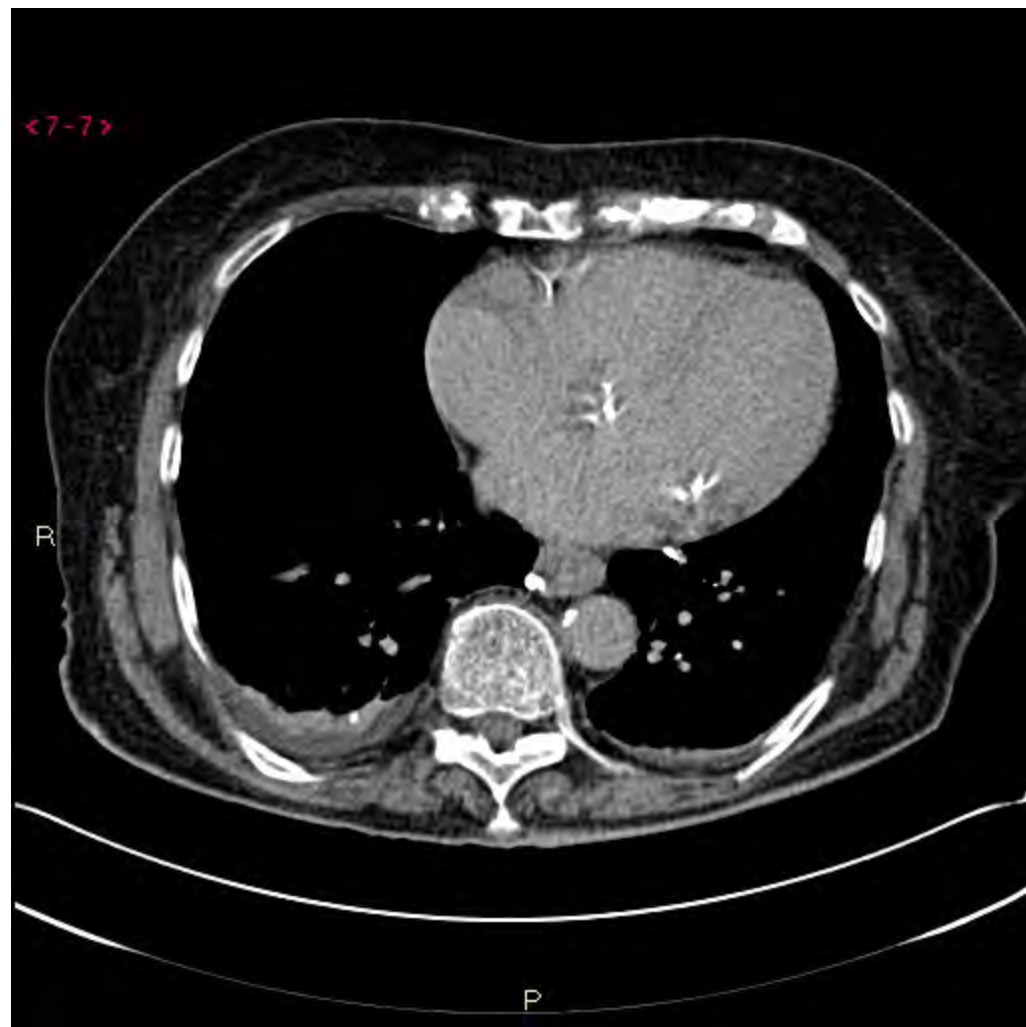











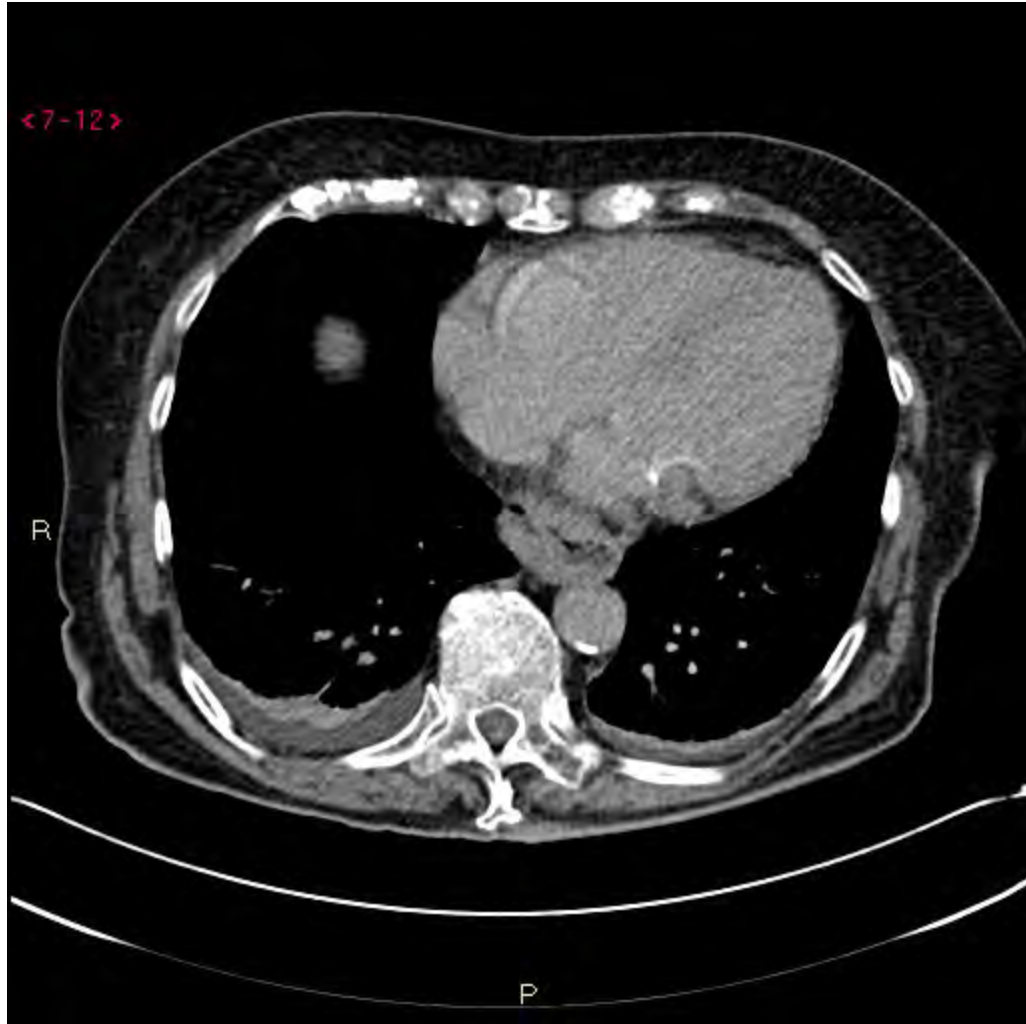

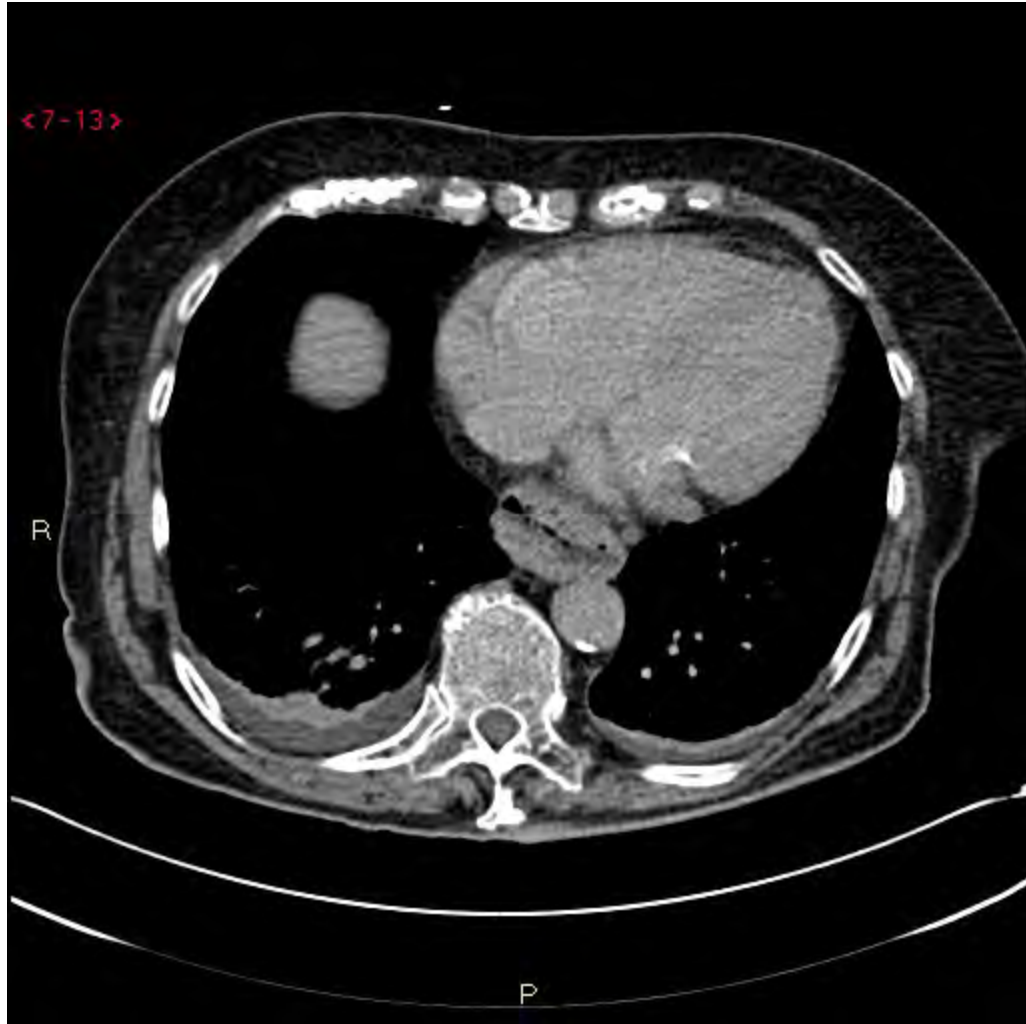













































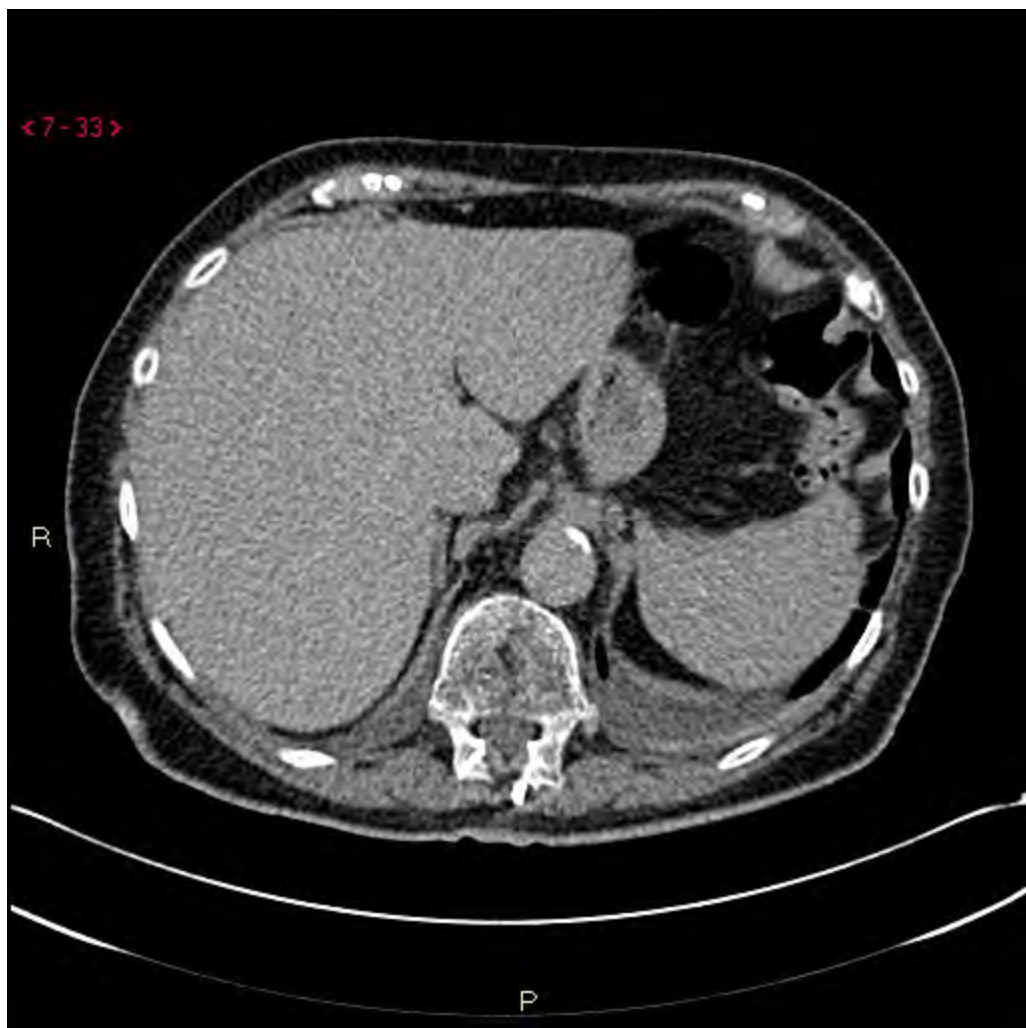



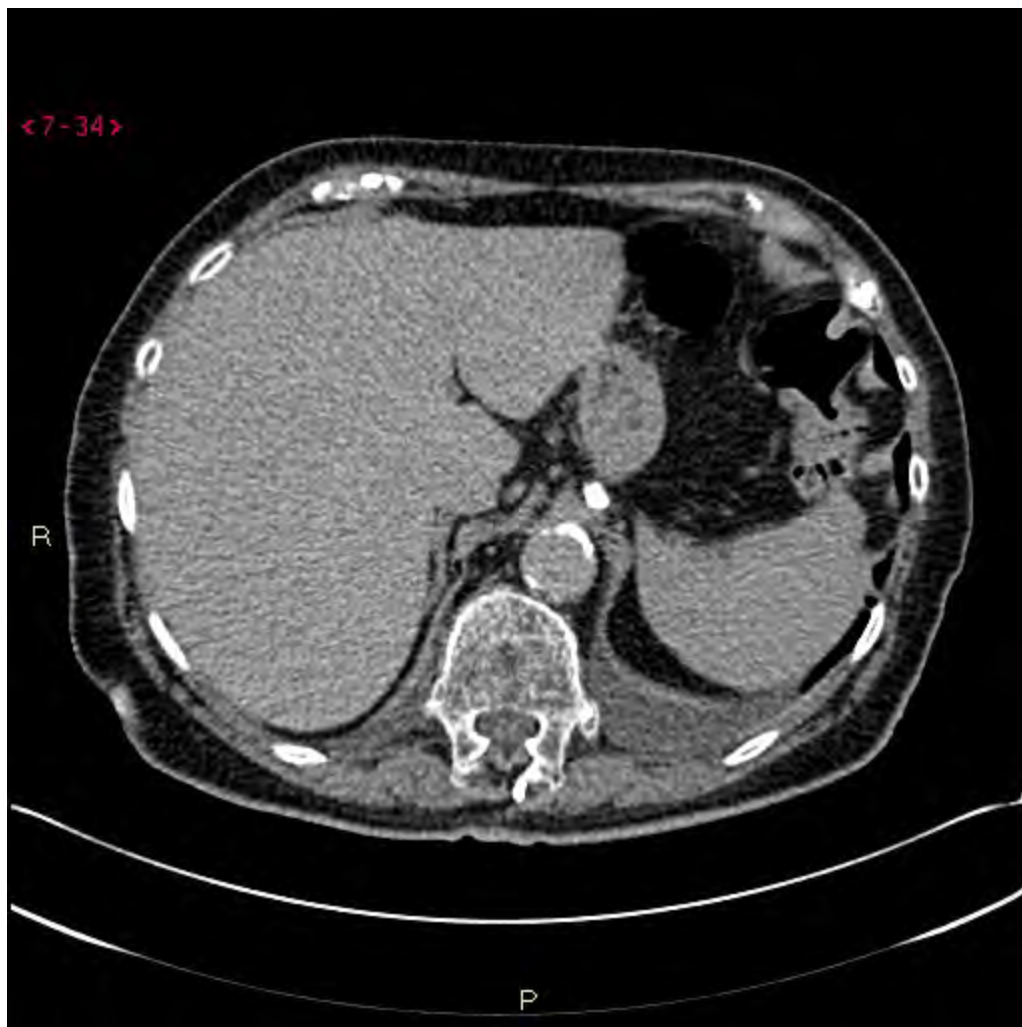





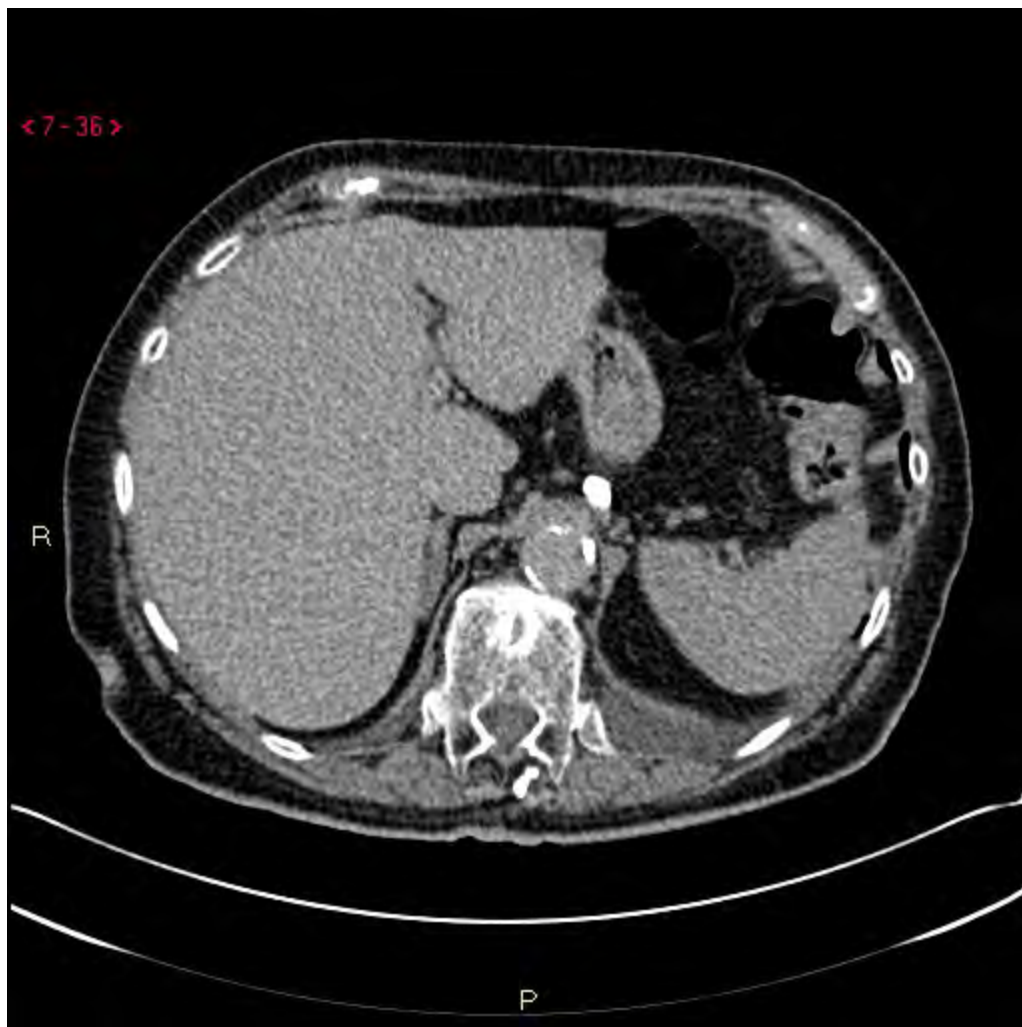



























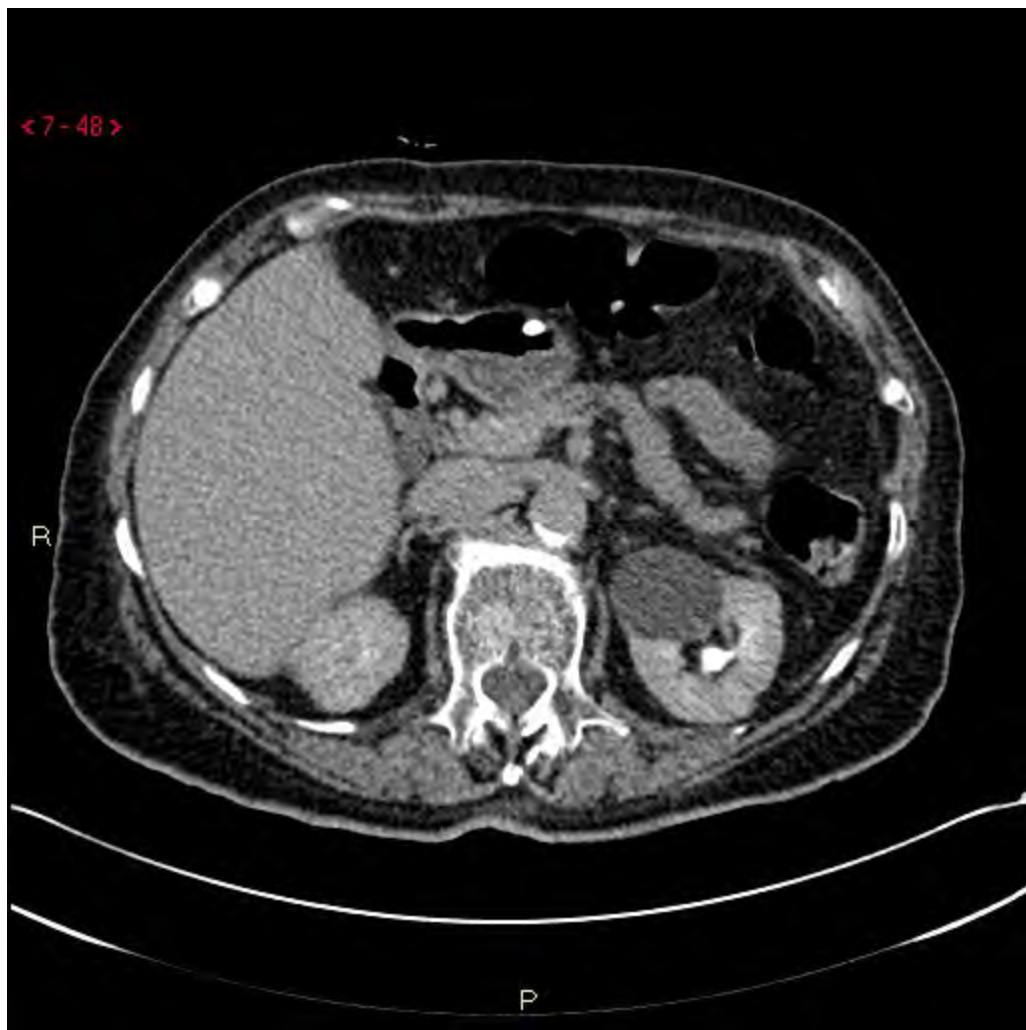

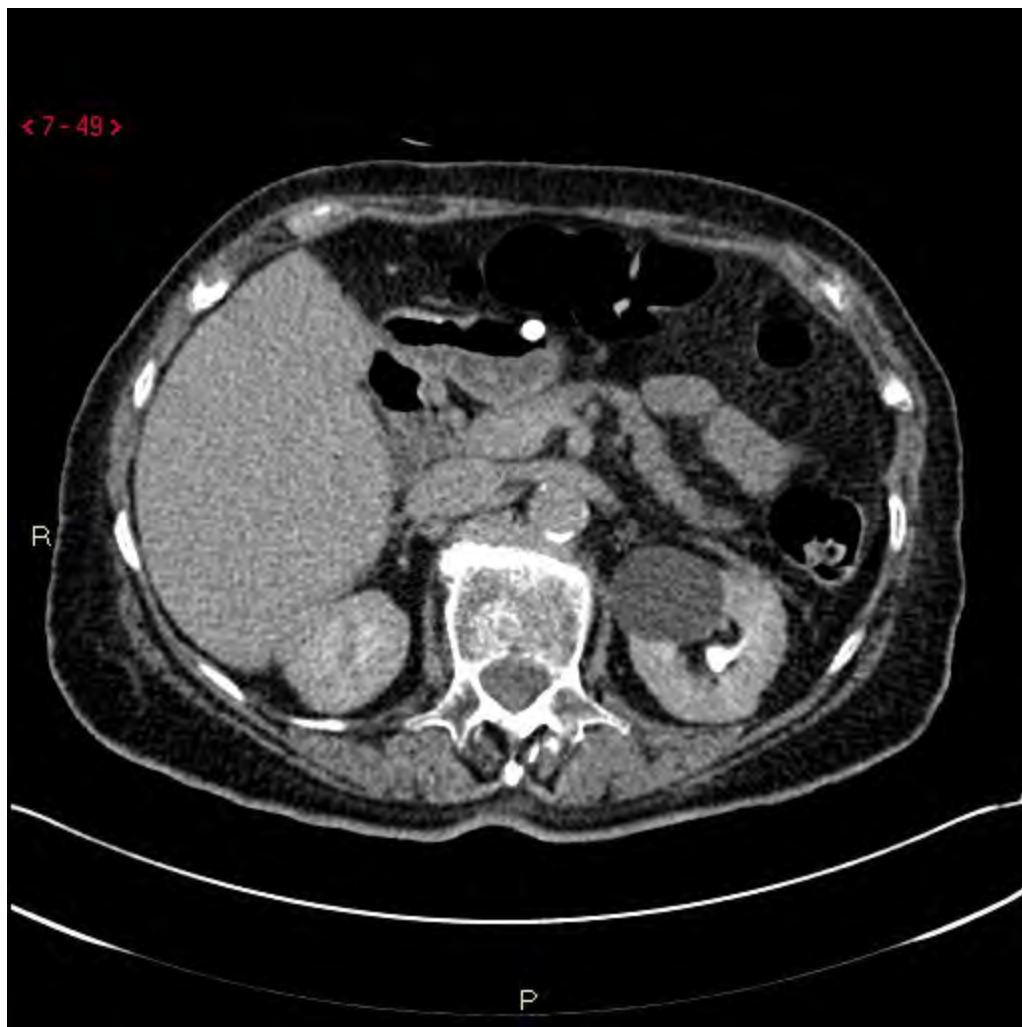







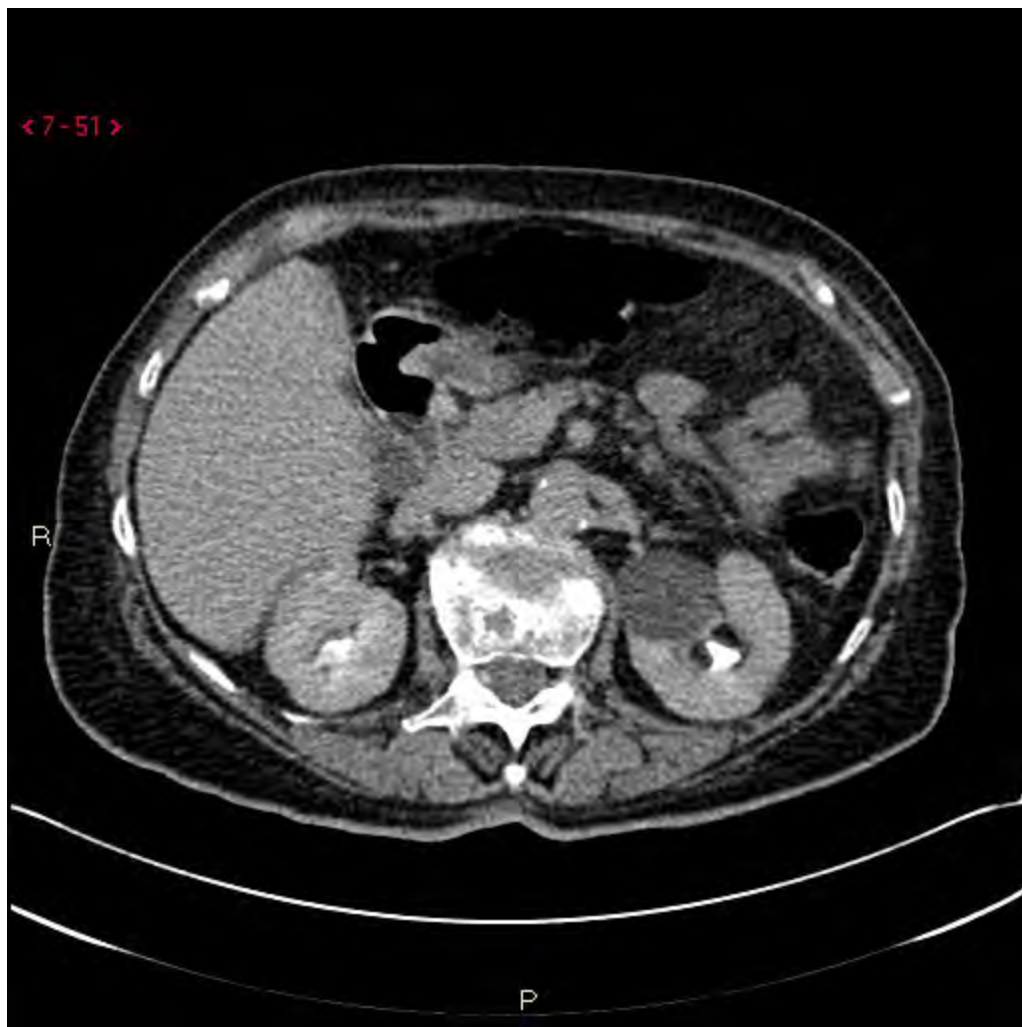

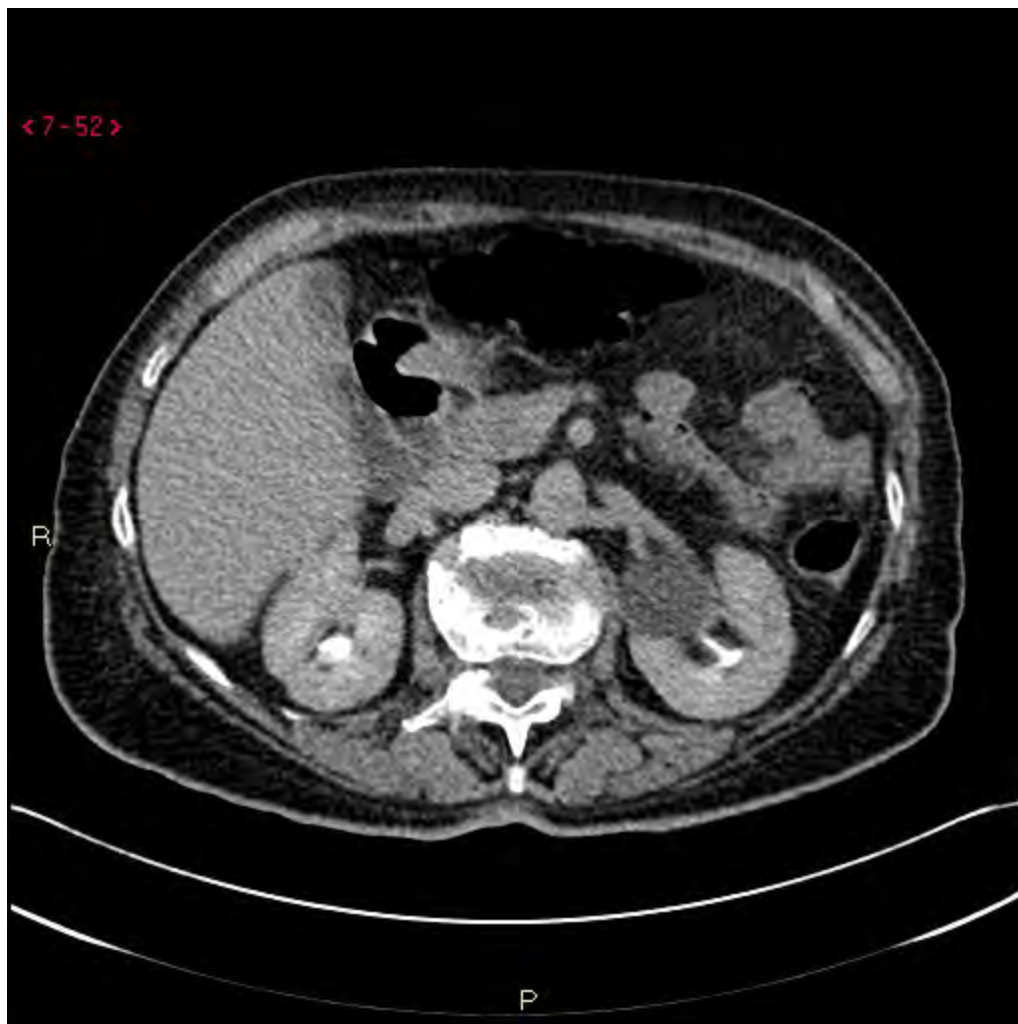

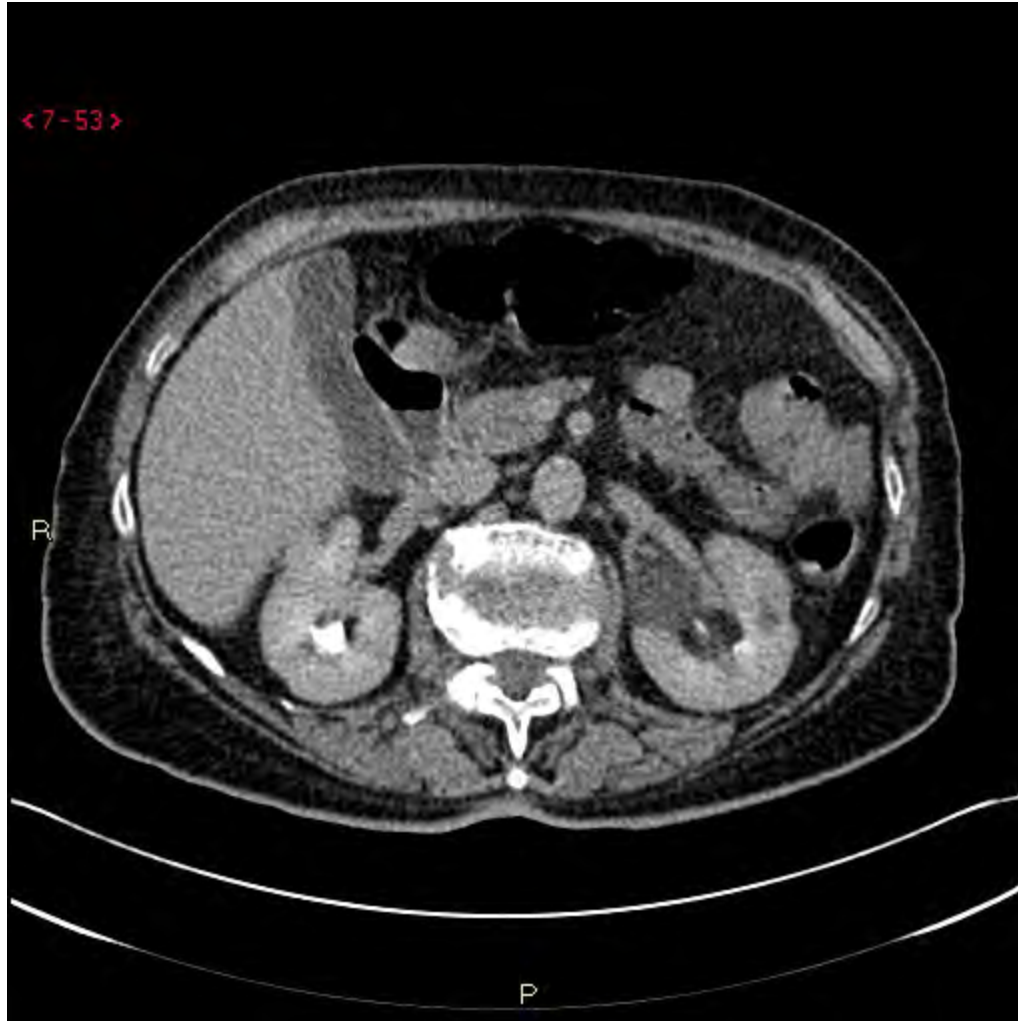















































































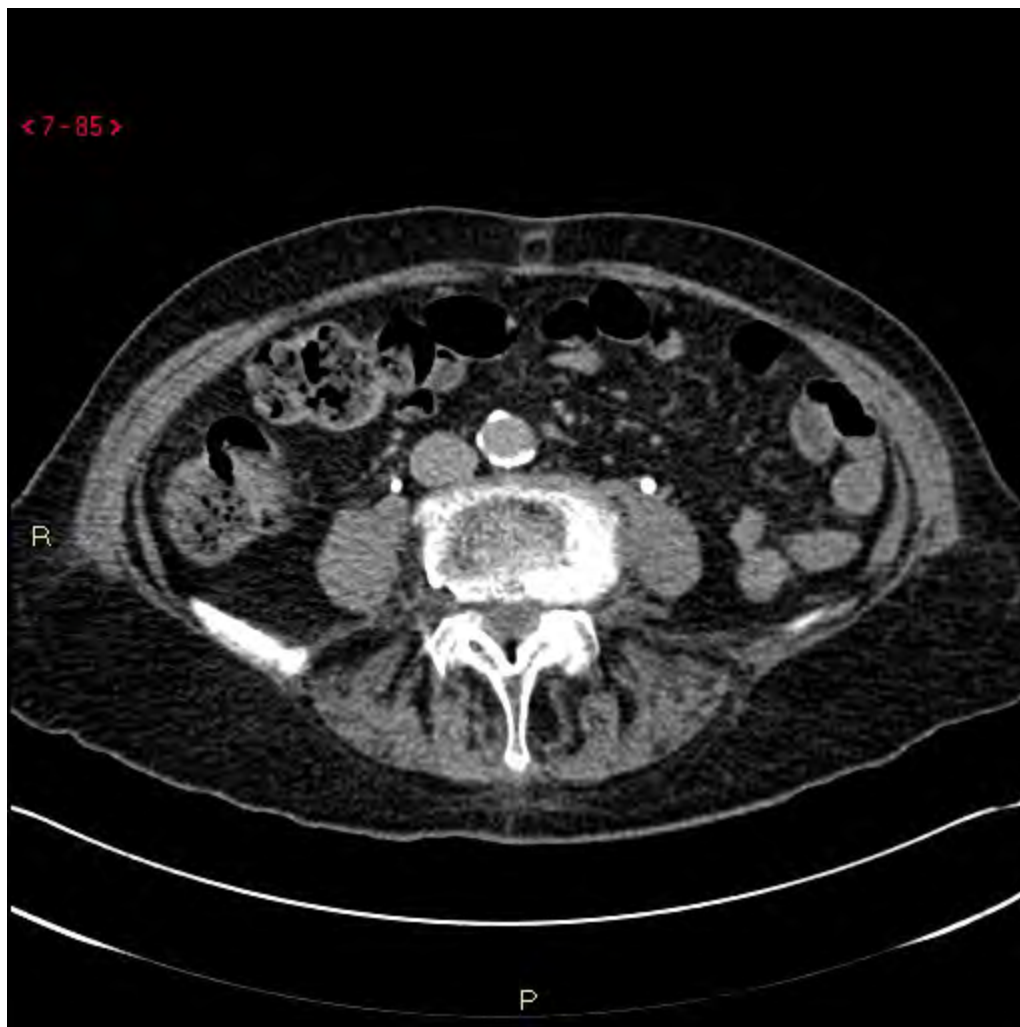



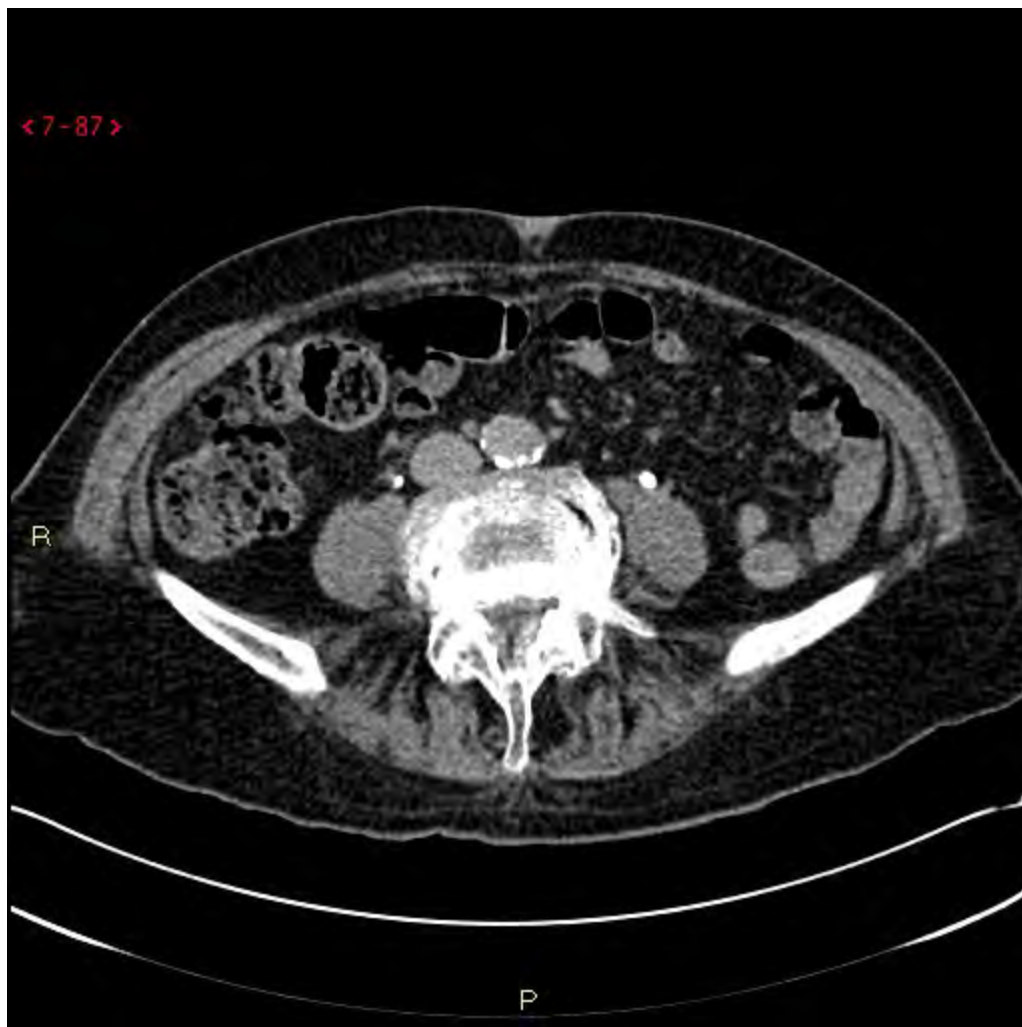

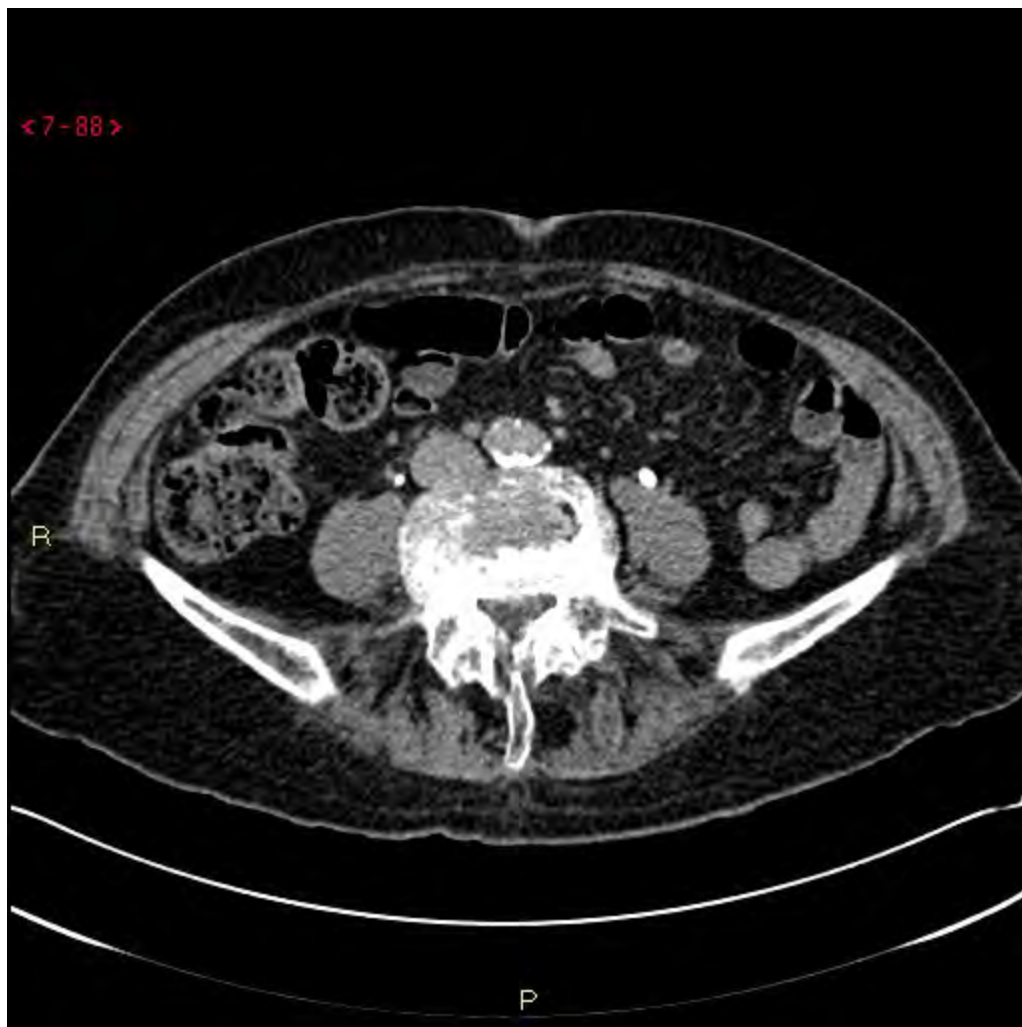































< 7 - 100 >

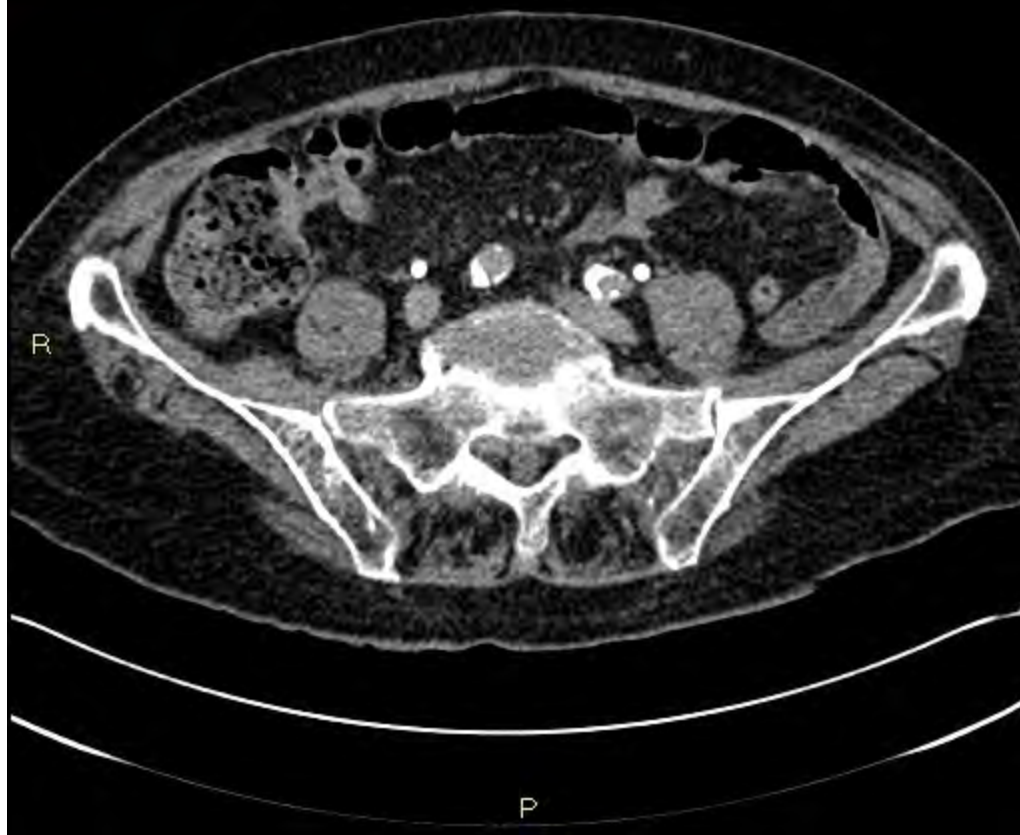













































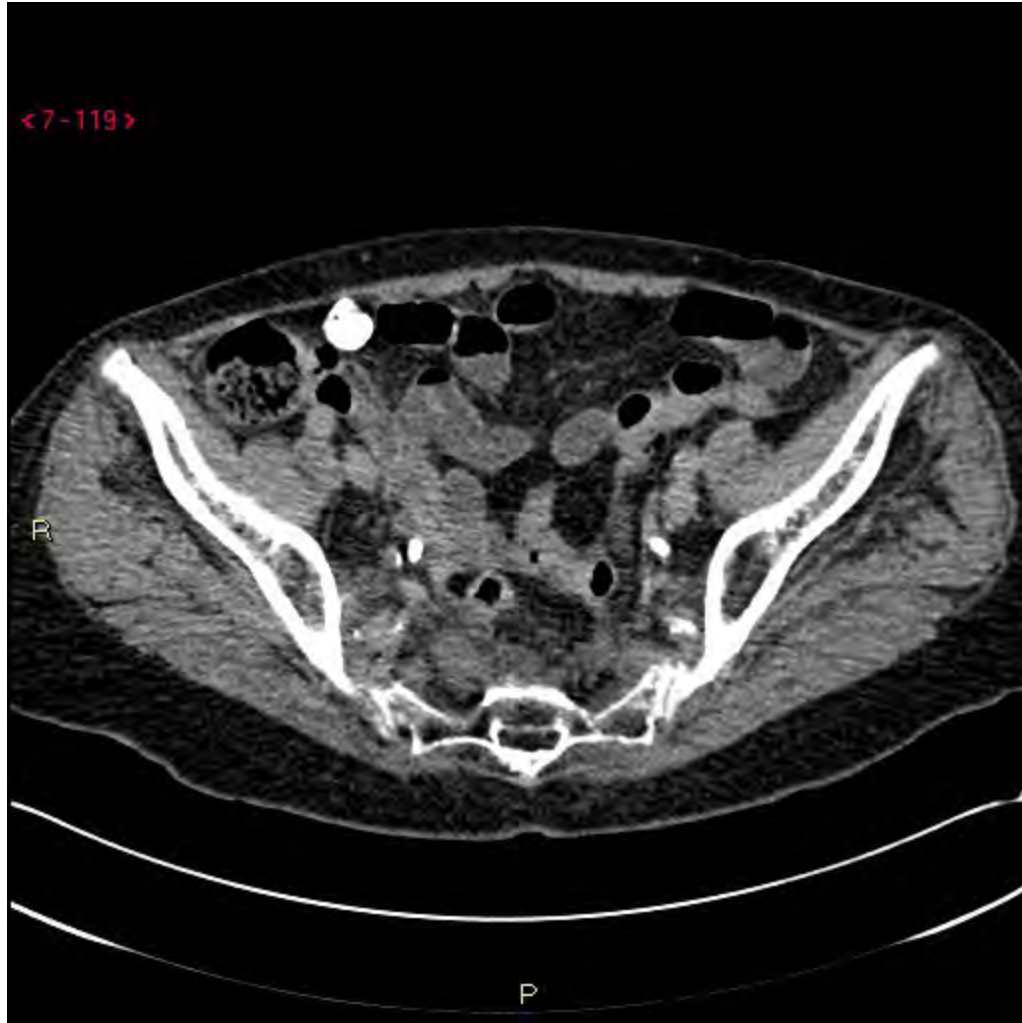











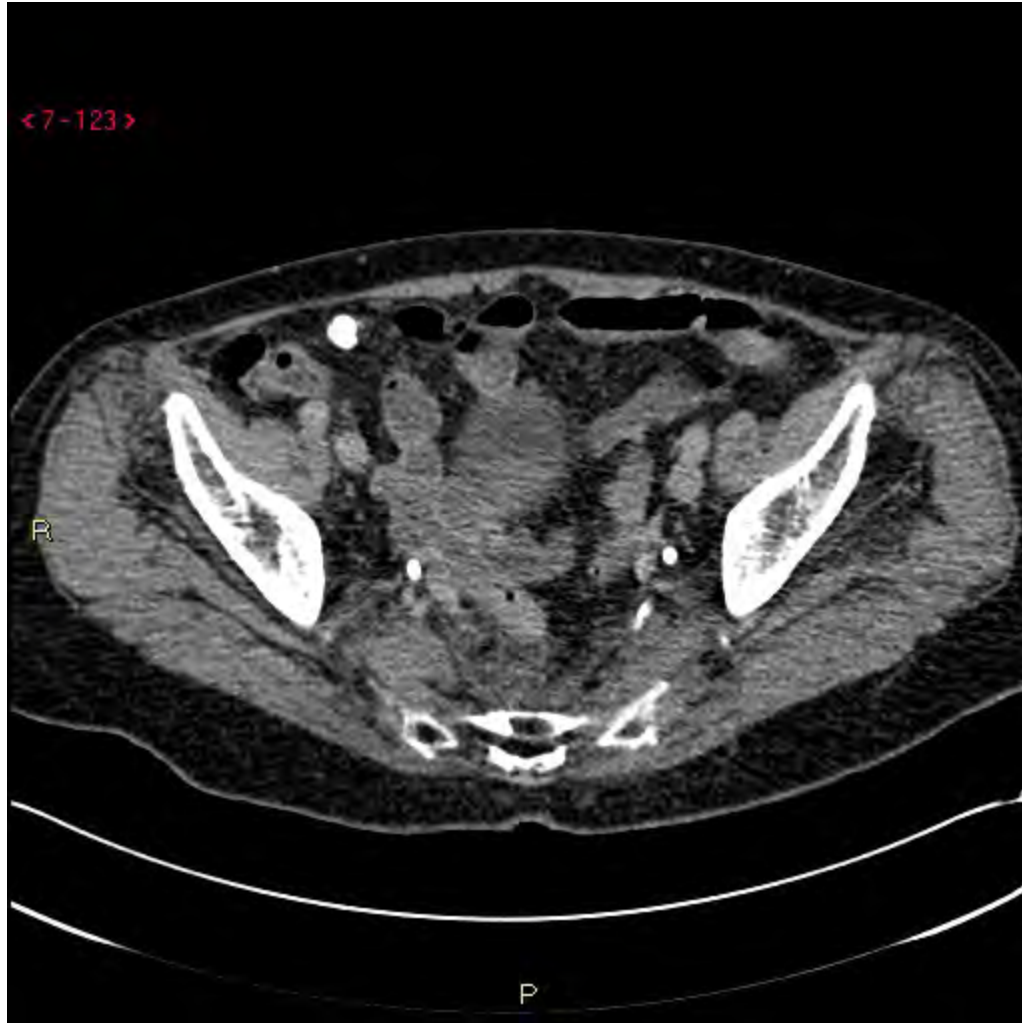

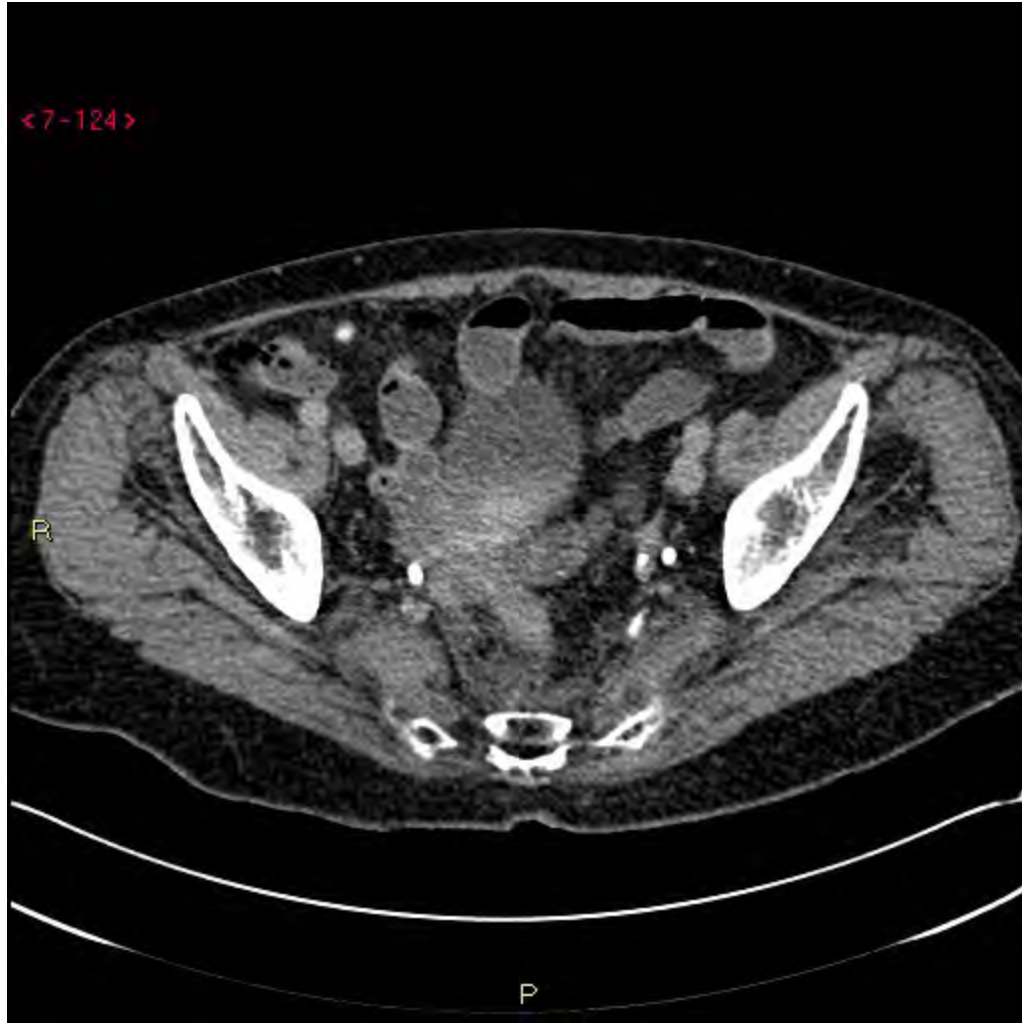













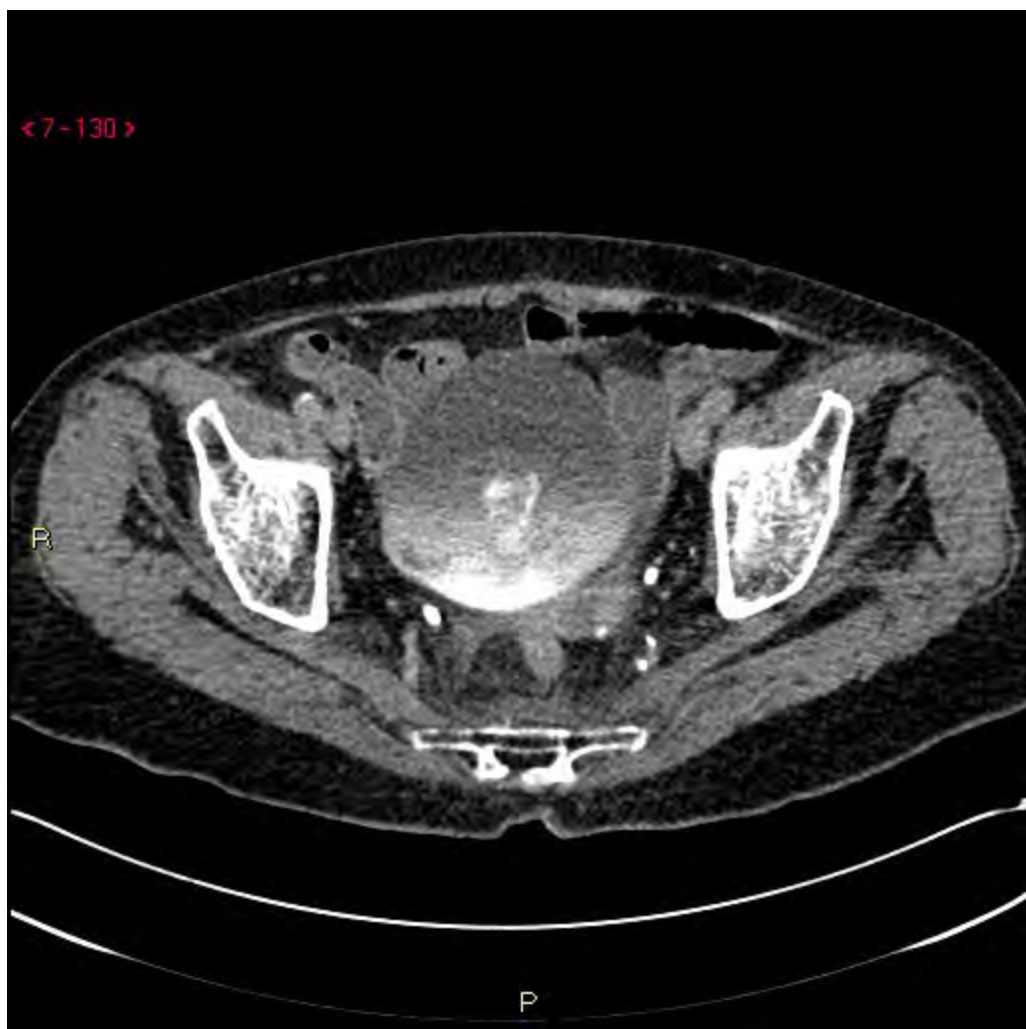











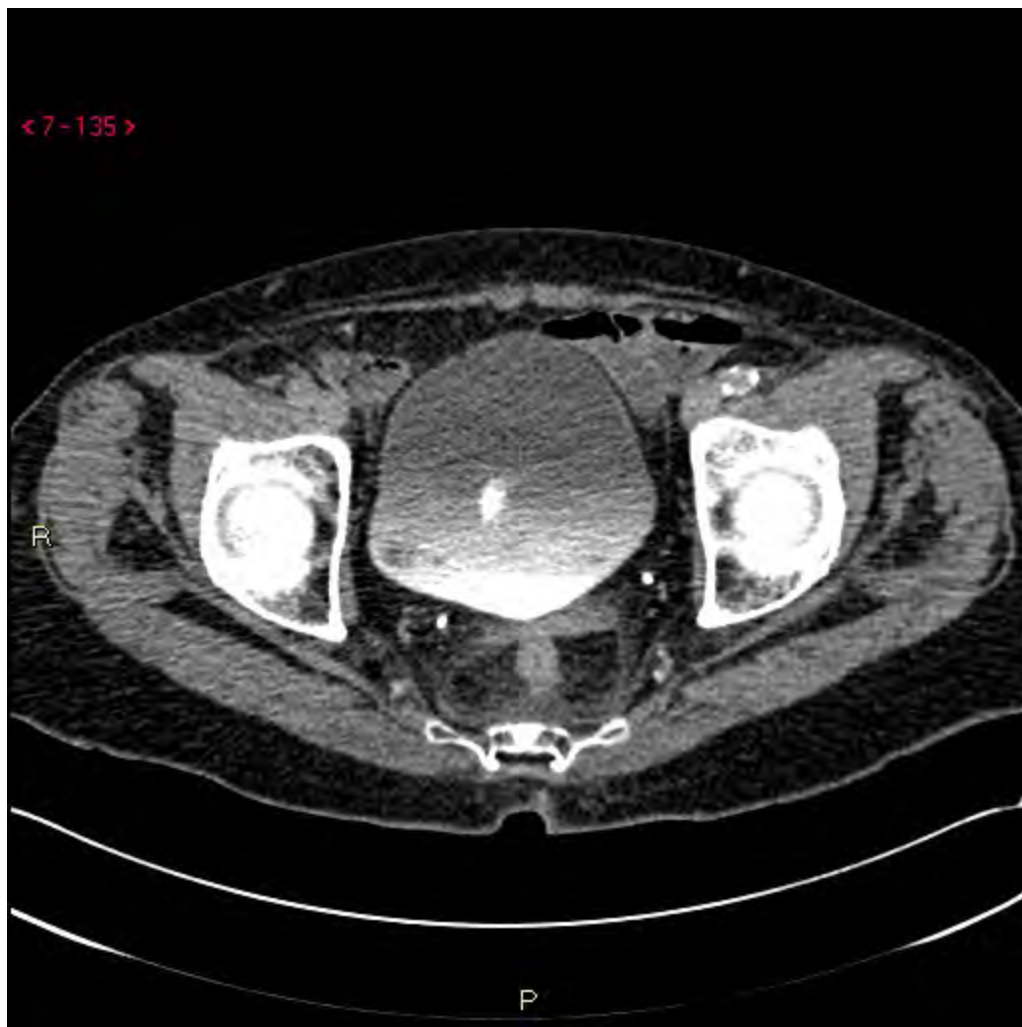



































































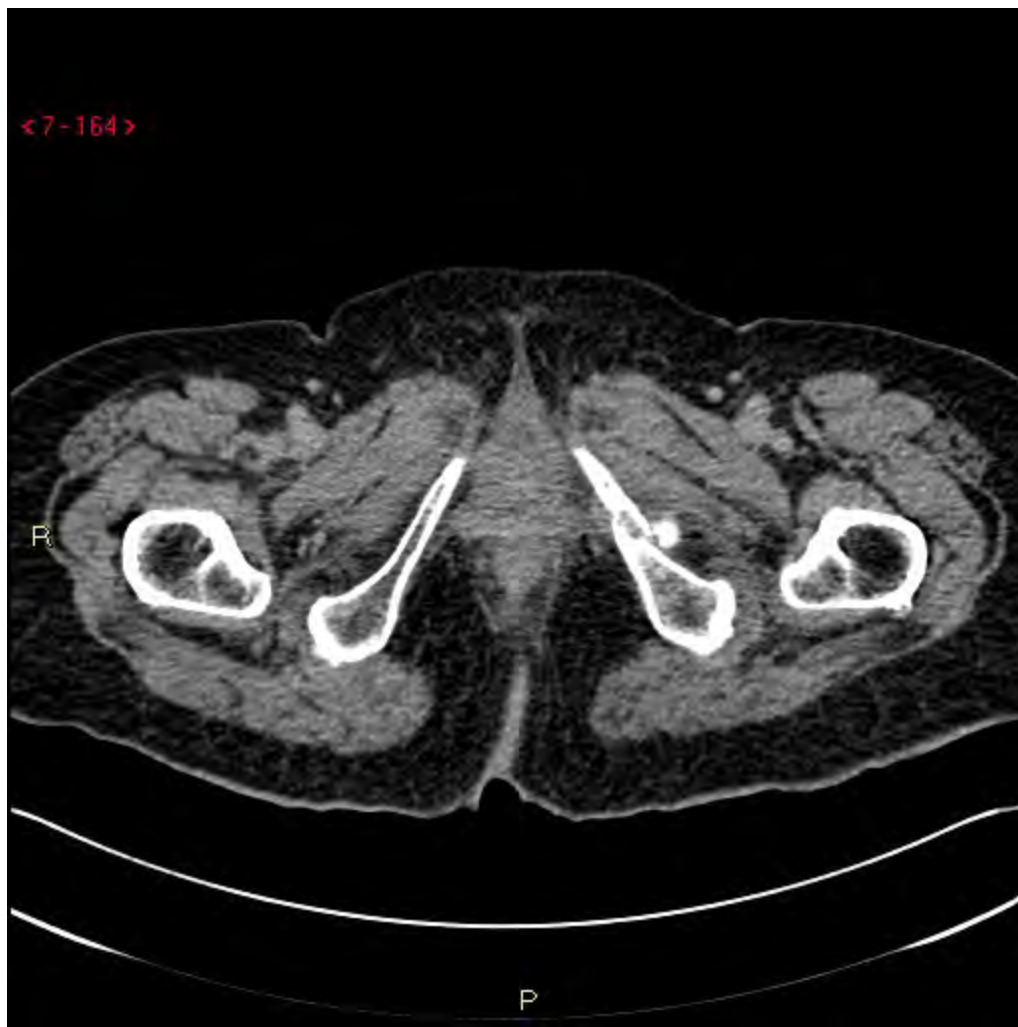







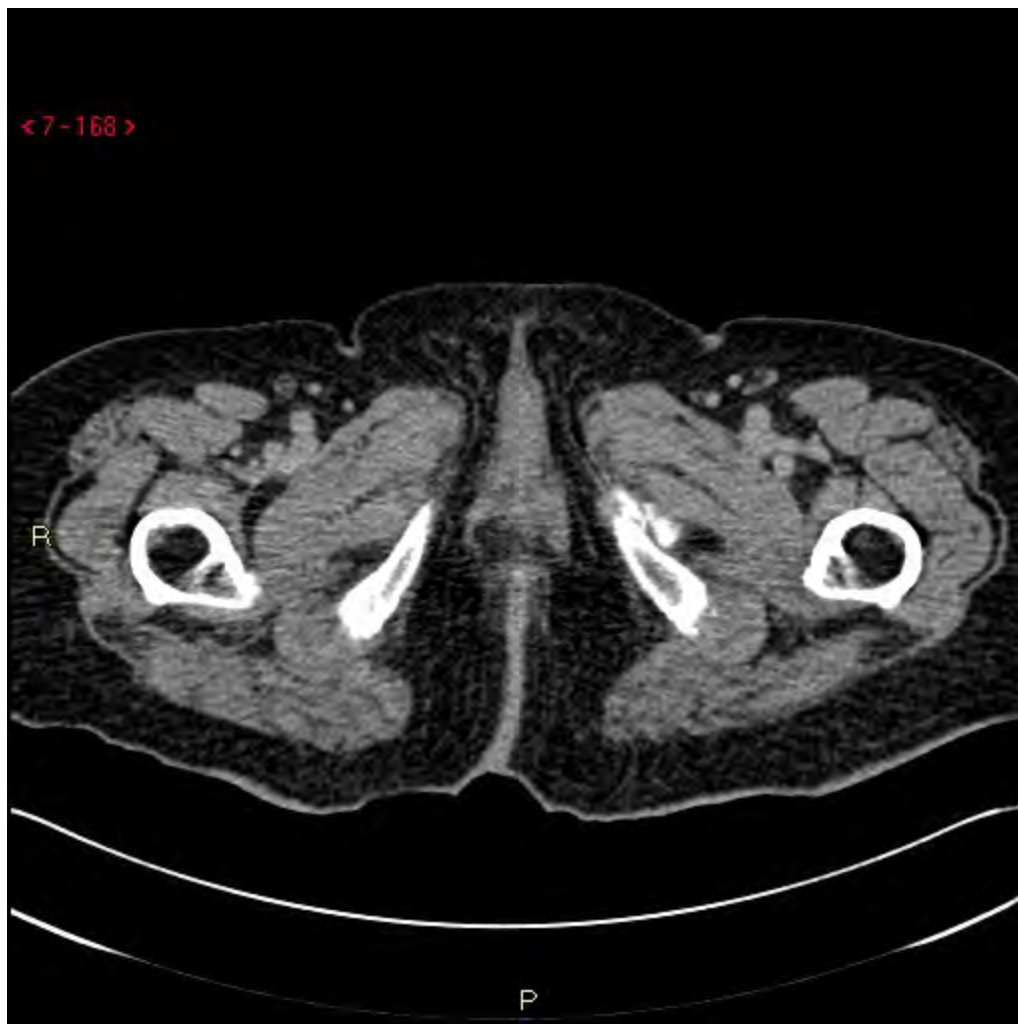



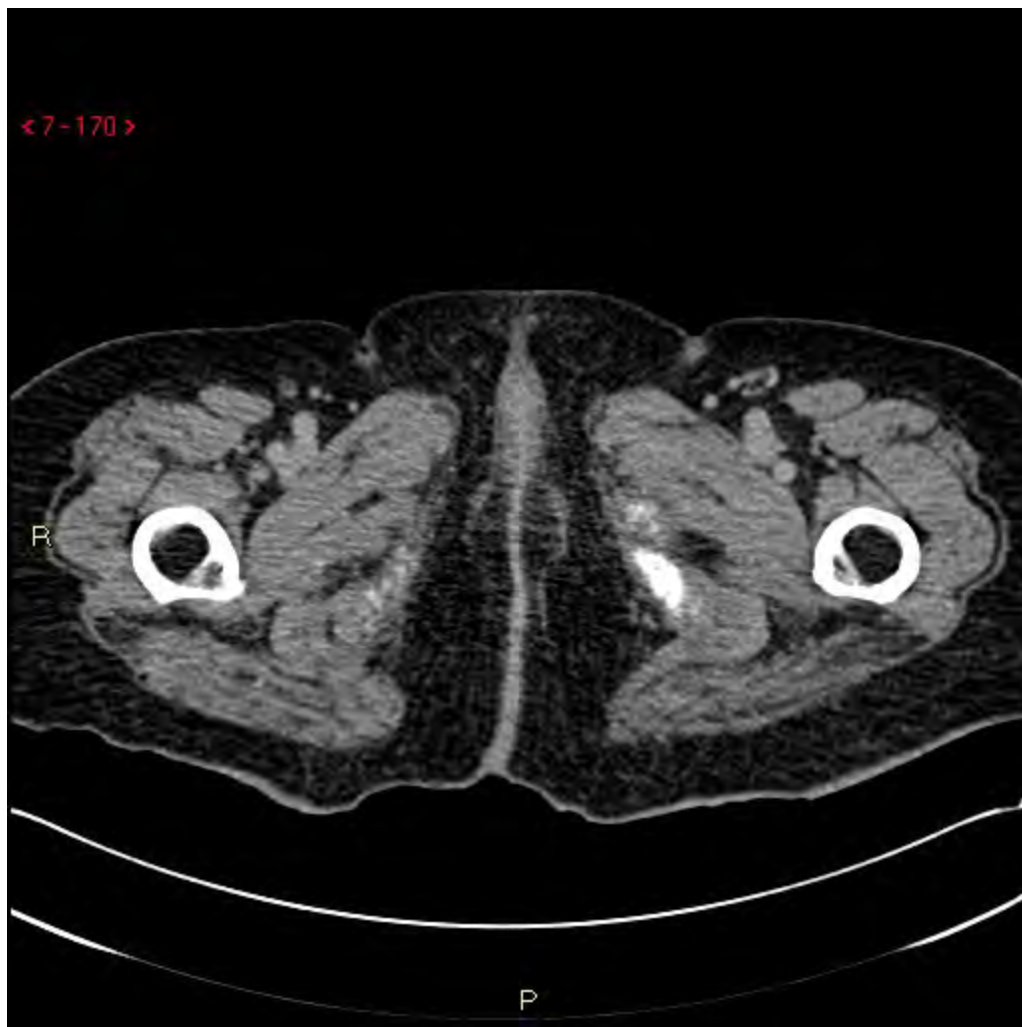



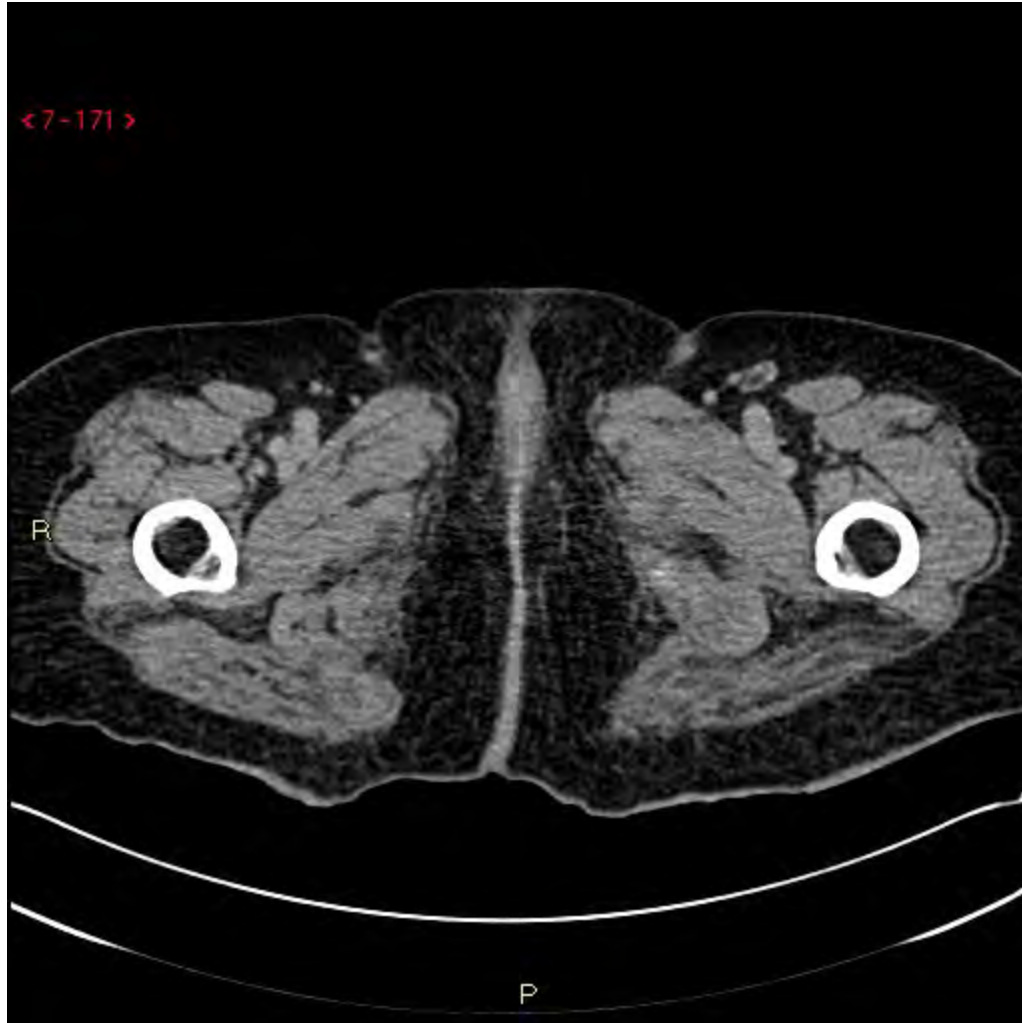

< 9-2 >

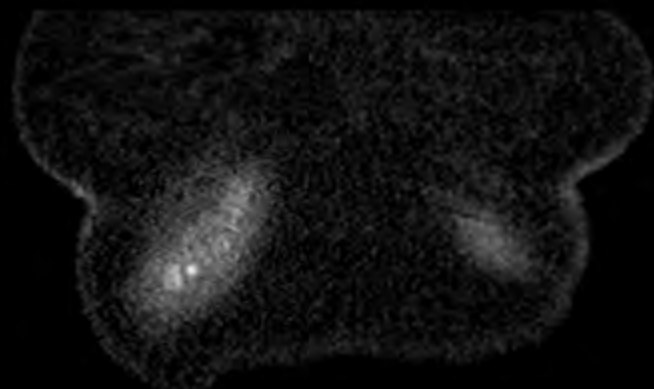

R

< 9-3 >

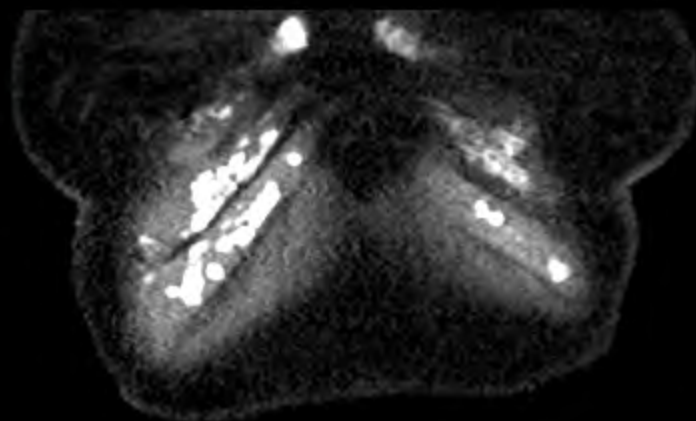

R

< 9 - 4 >

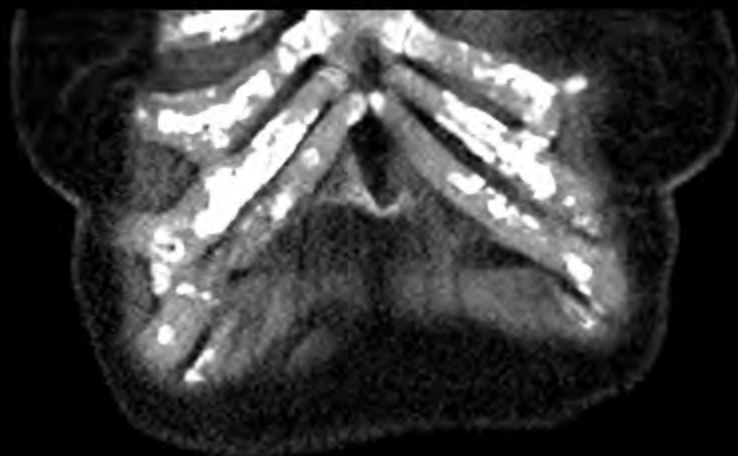

R

< 9-5 >

R

I

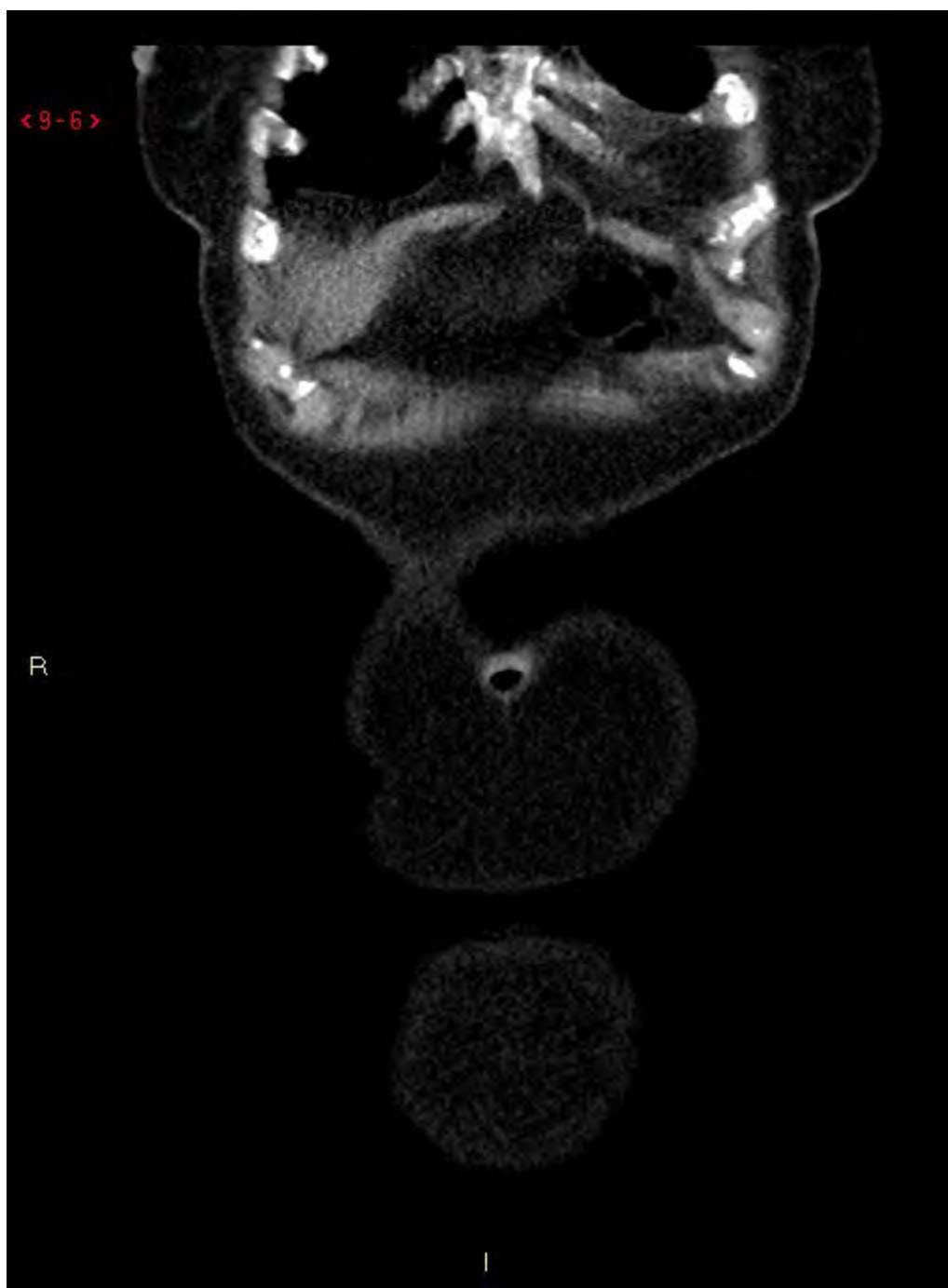



























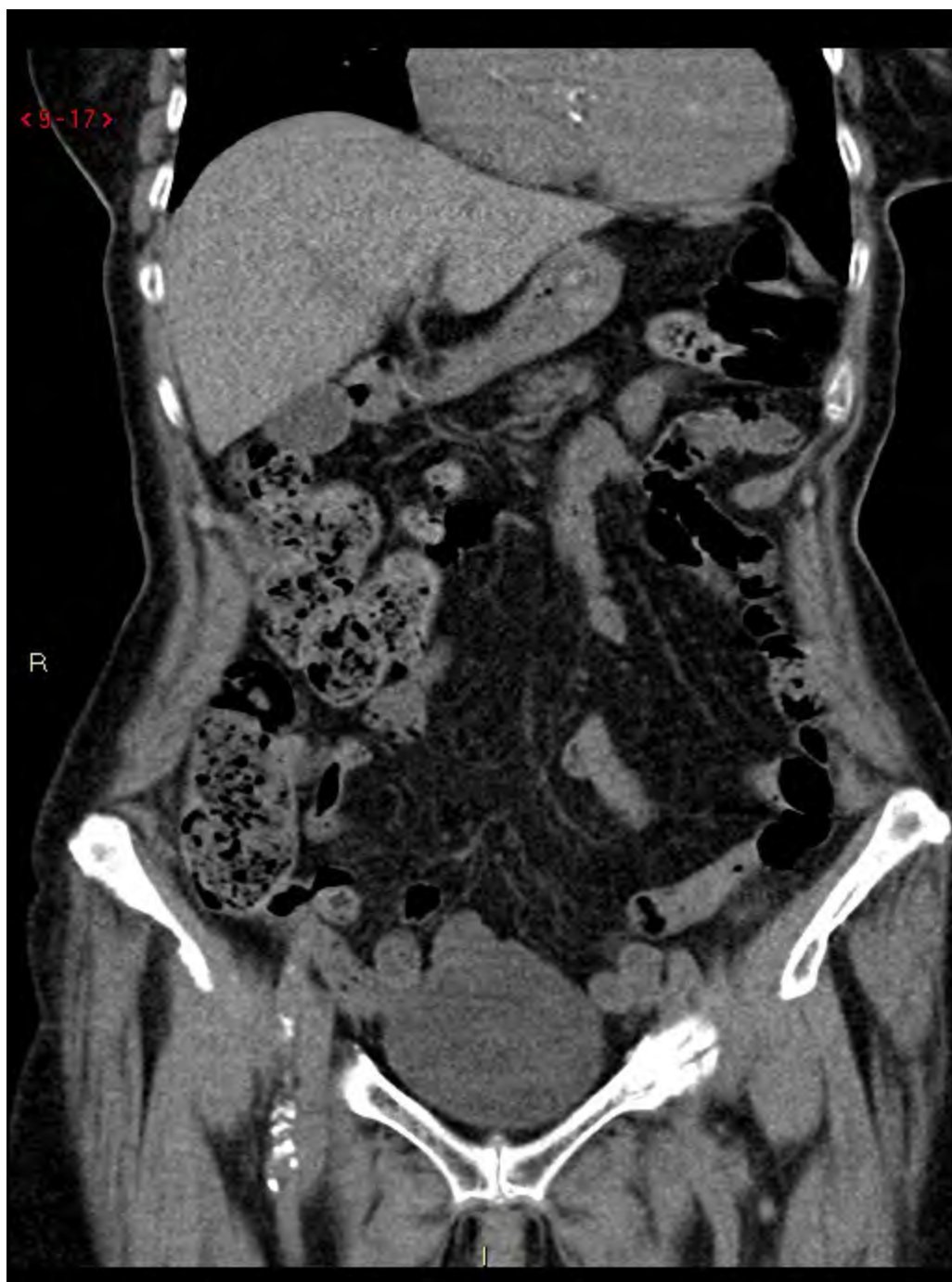

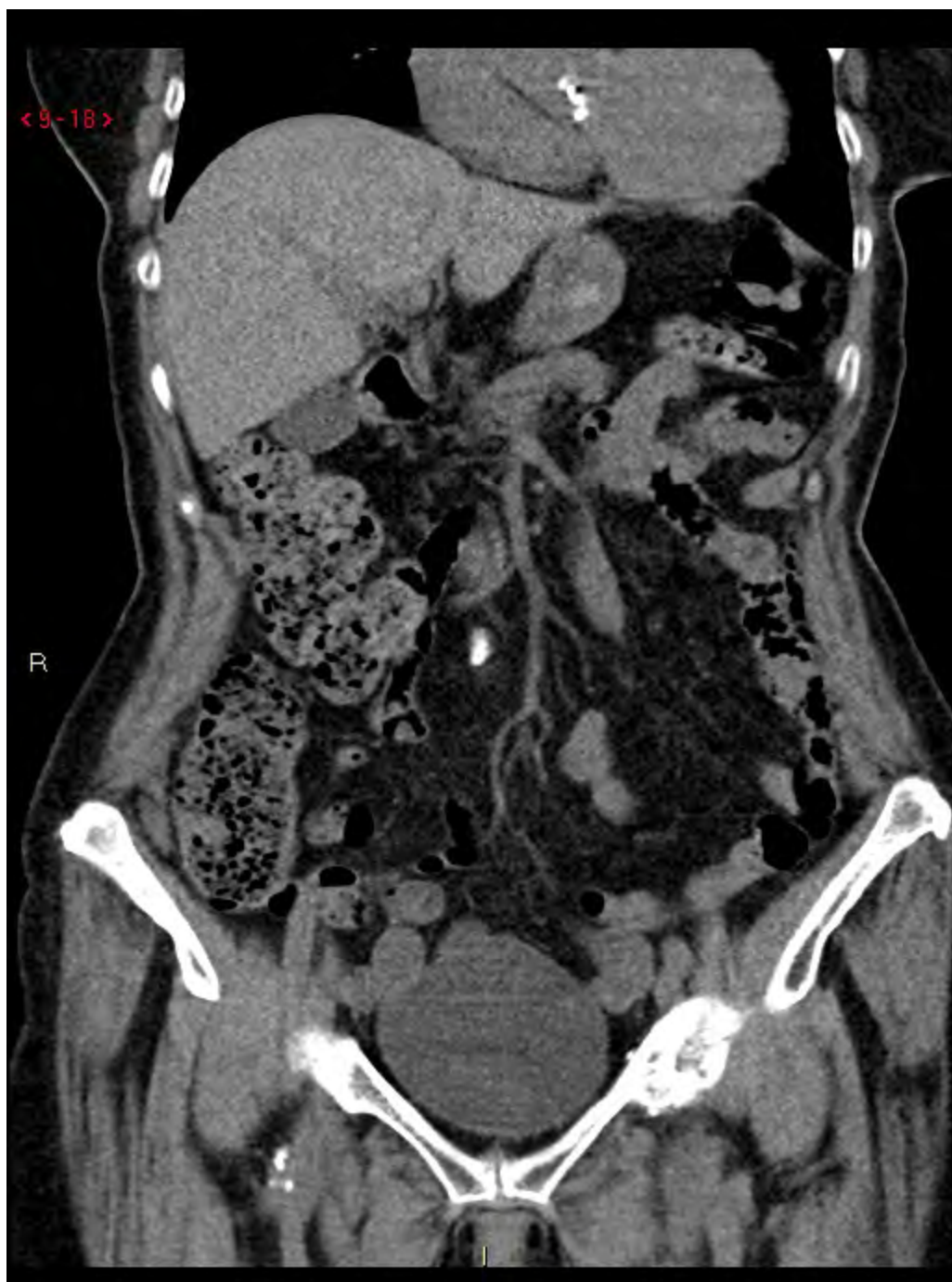



























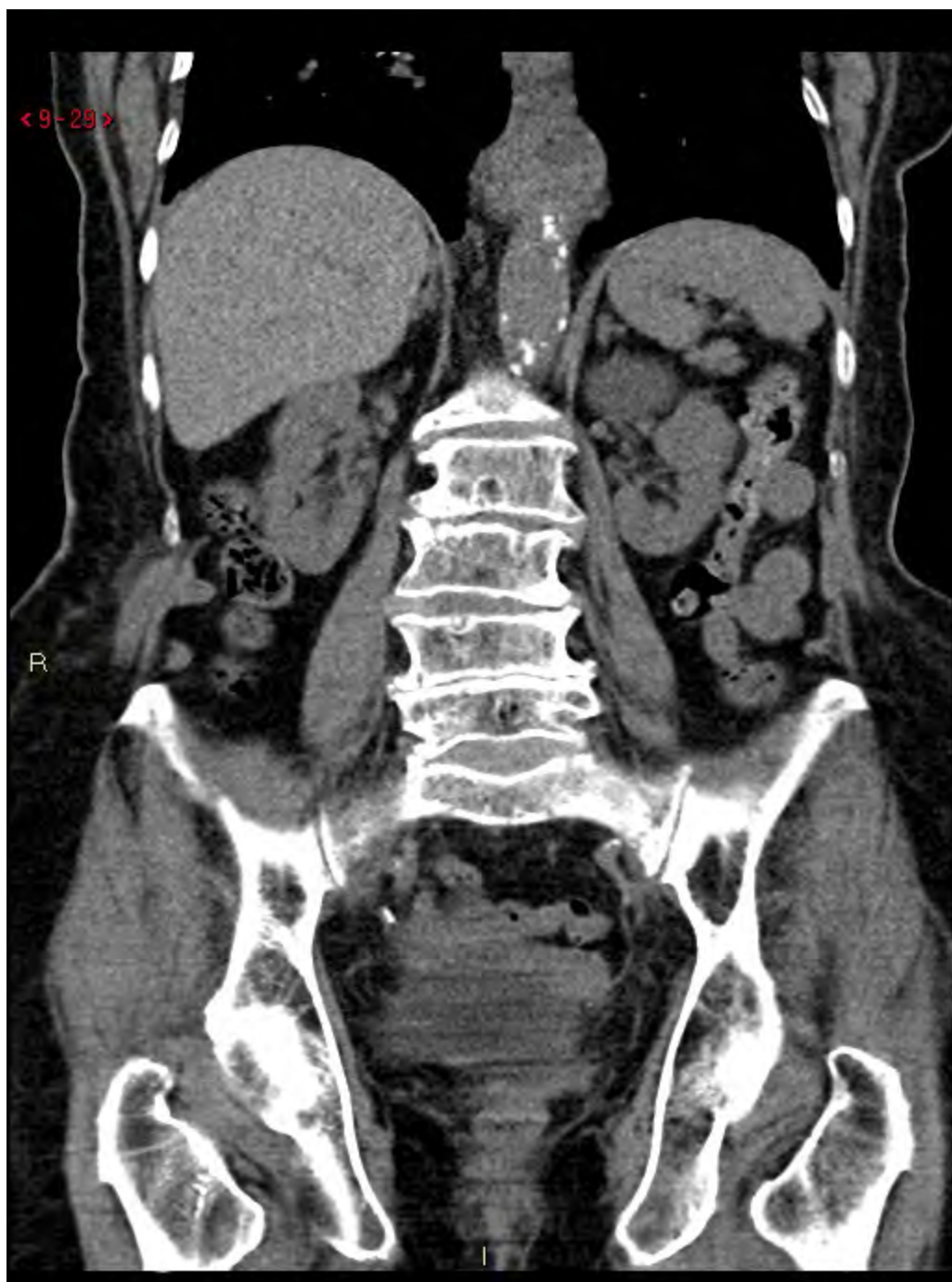









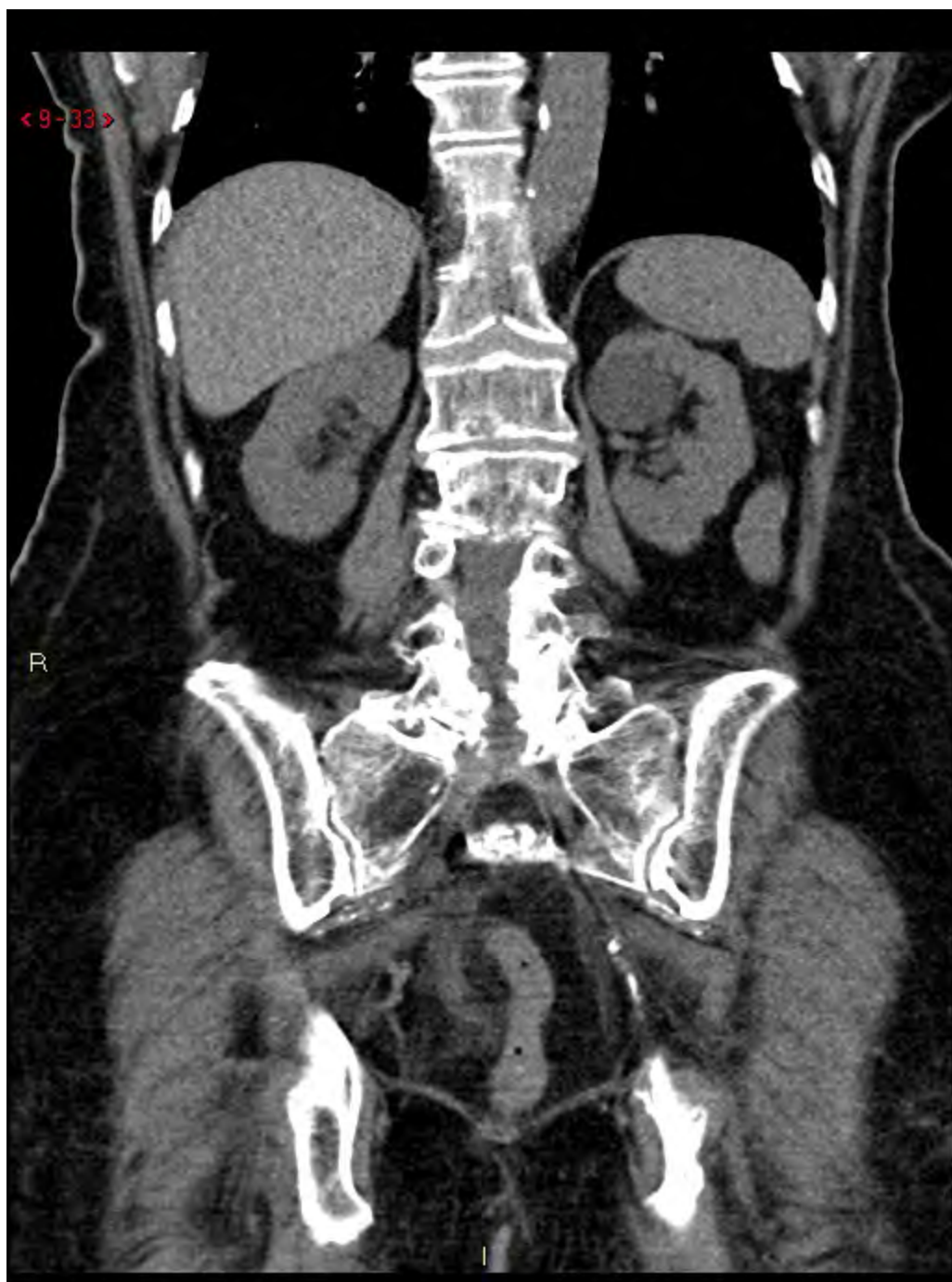



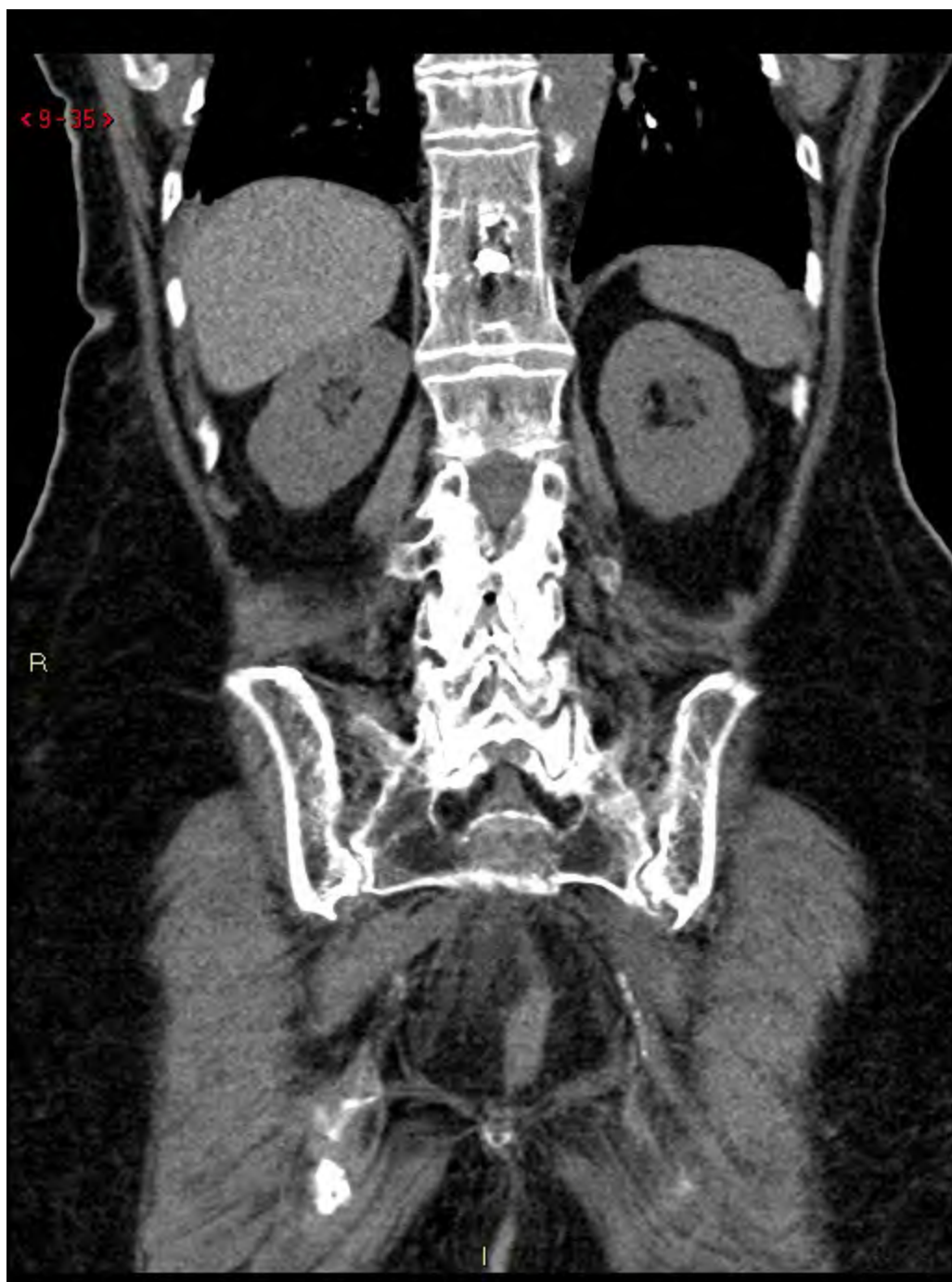

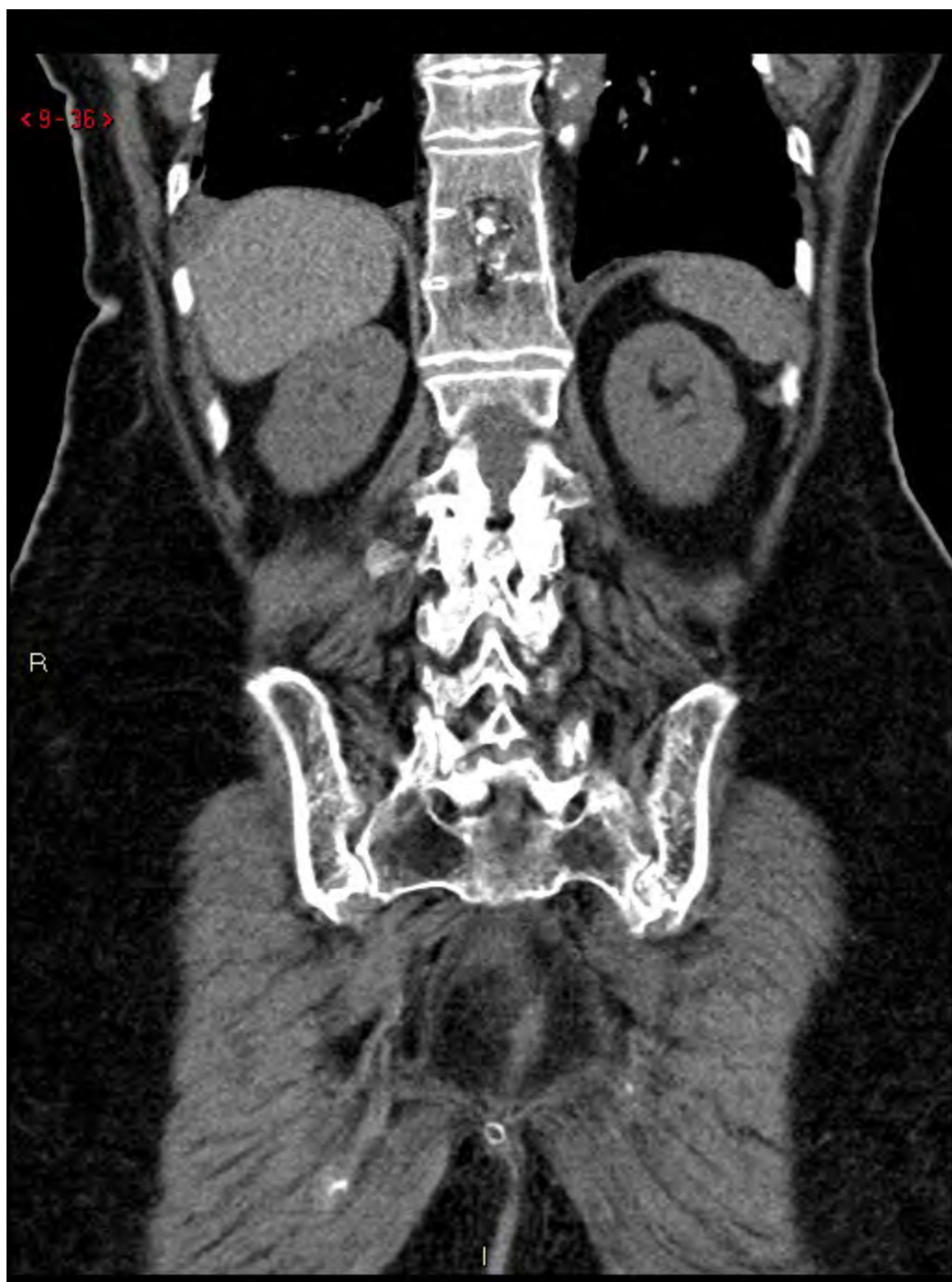



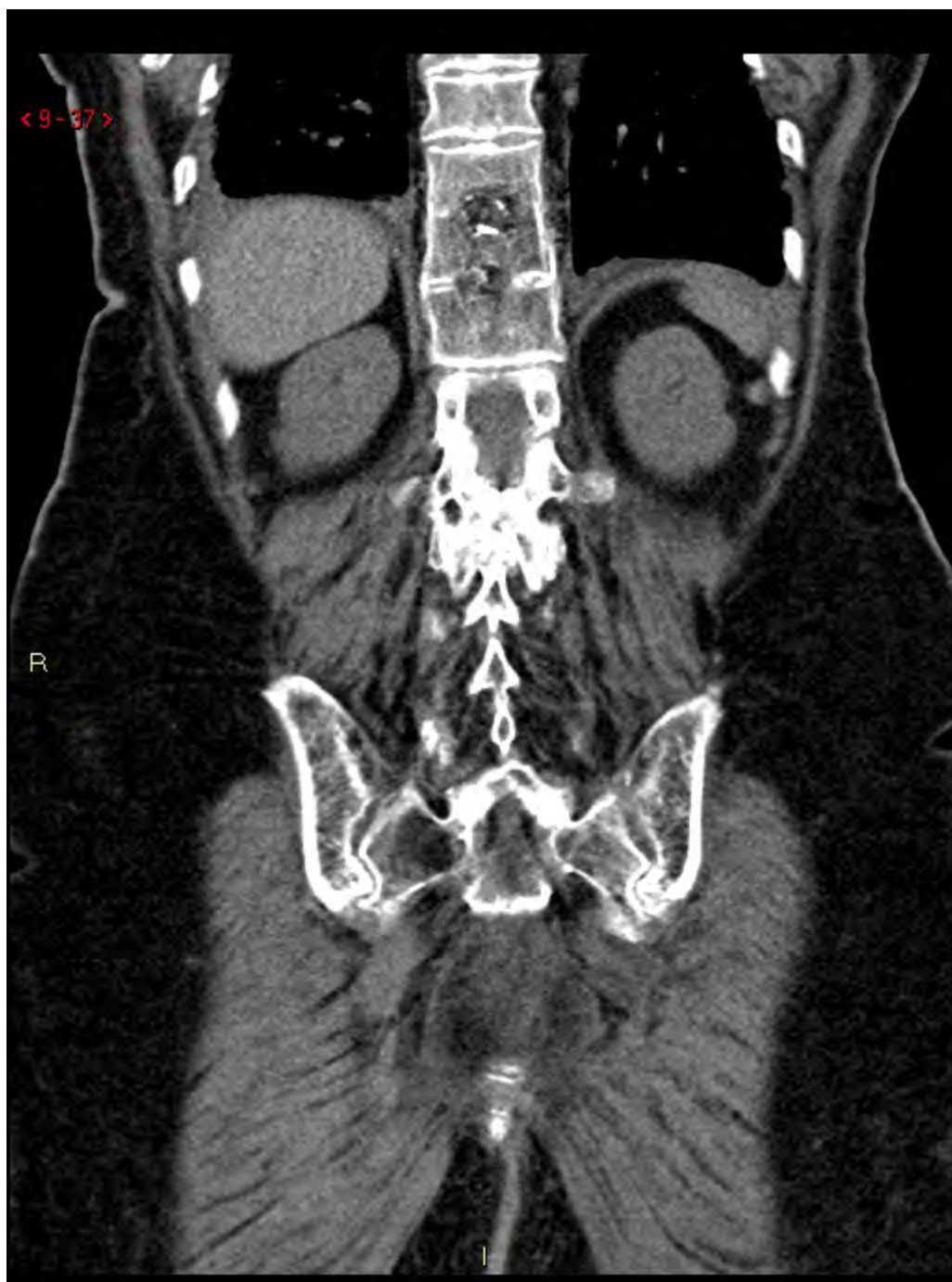









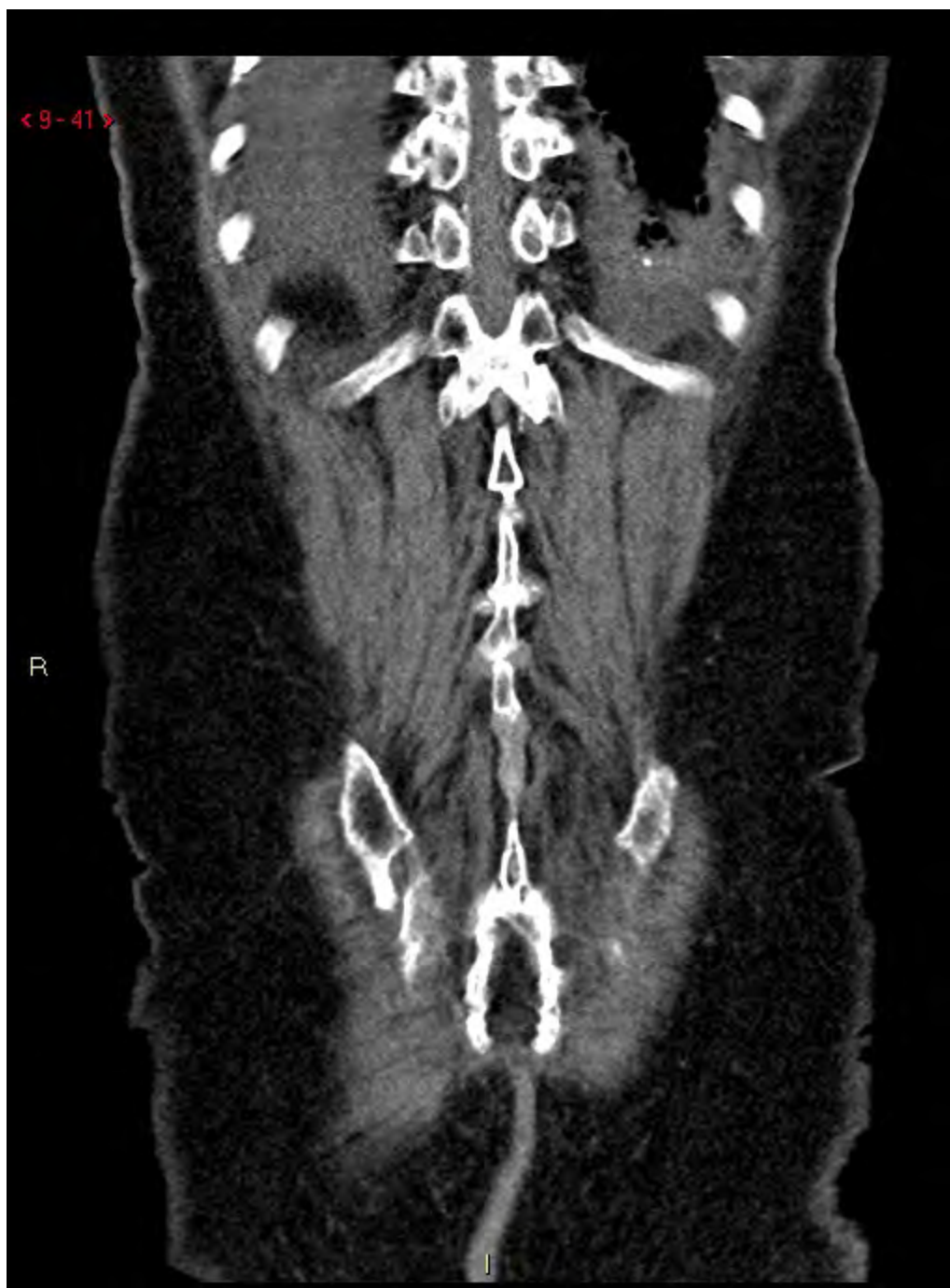



< 9-43 >

R



< 9 - 44 >

R



< 9 - 45 >

R

I

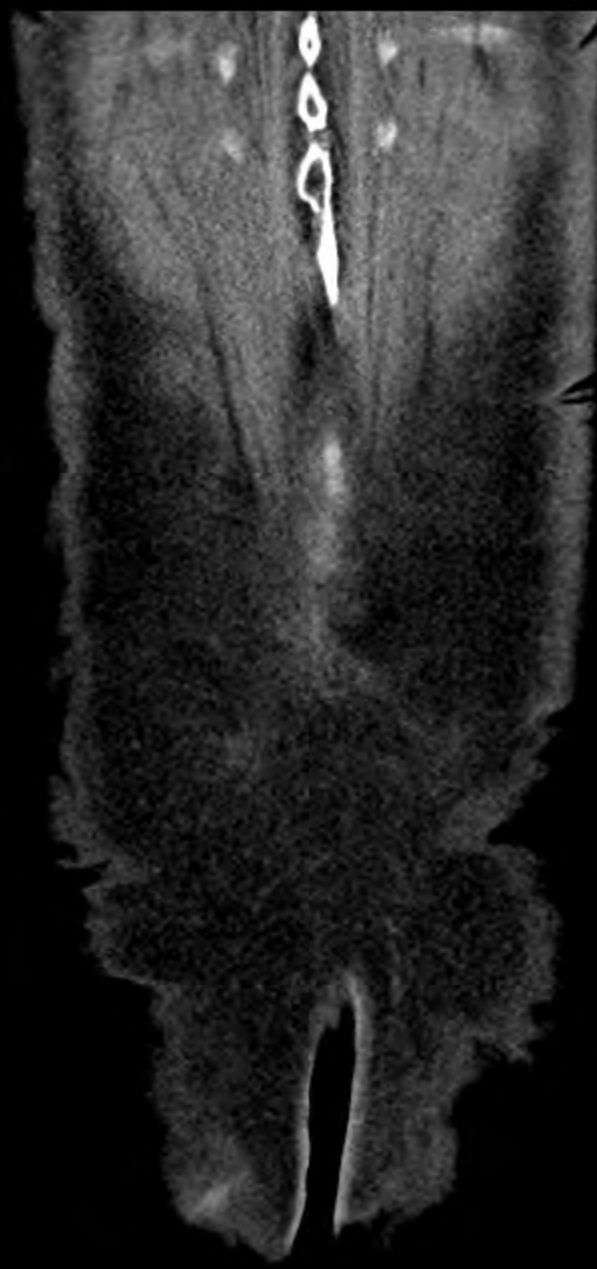

< 9 - 46 >

R

I

<13-2>

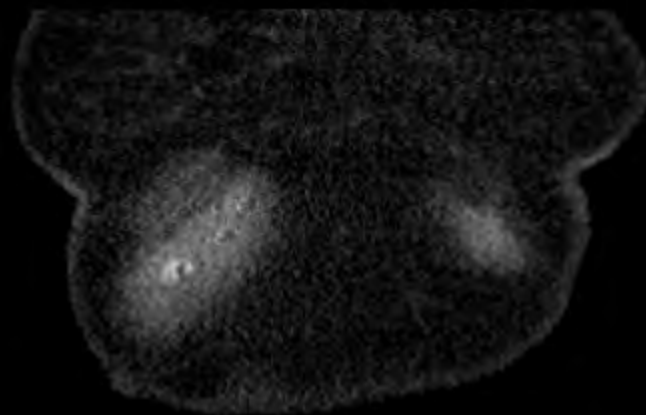

R

I



<13-3>

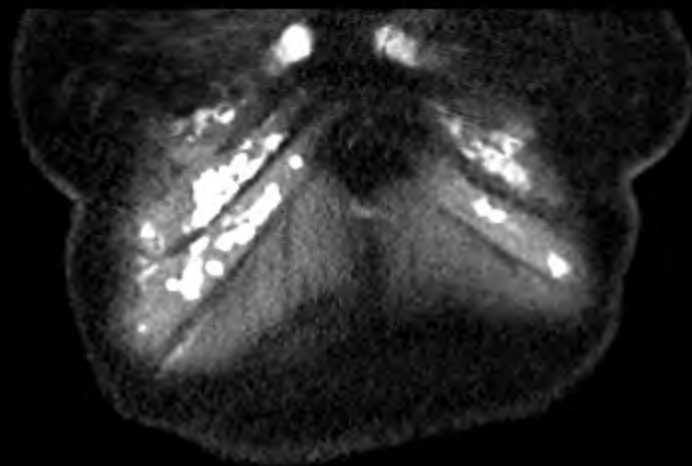

R

I

<13-4>

R

I

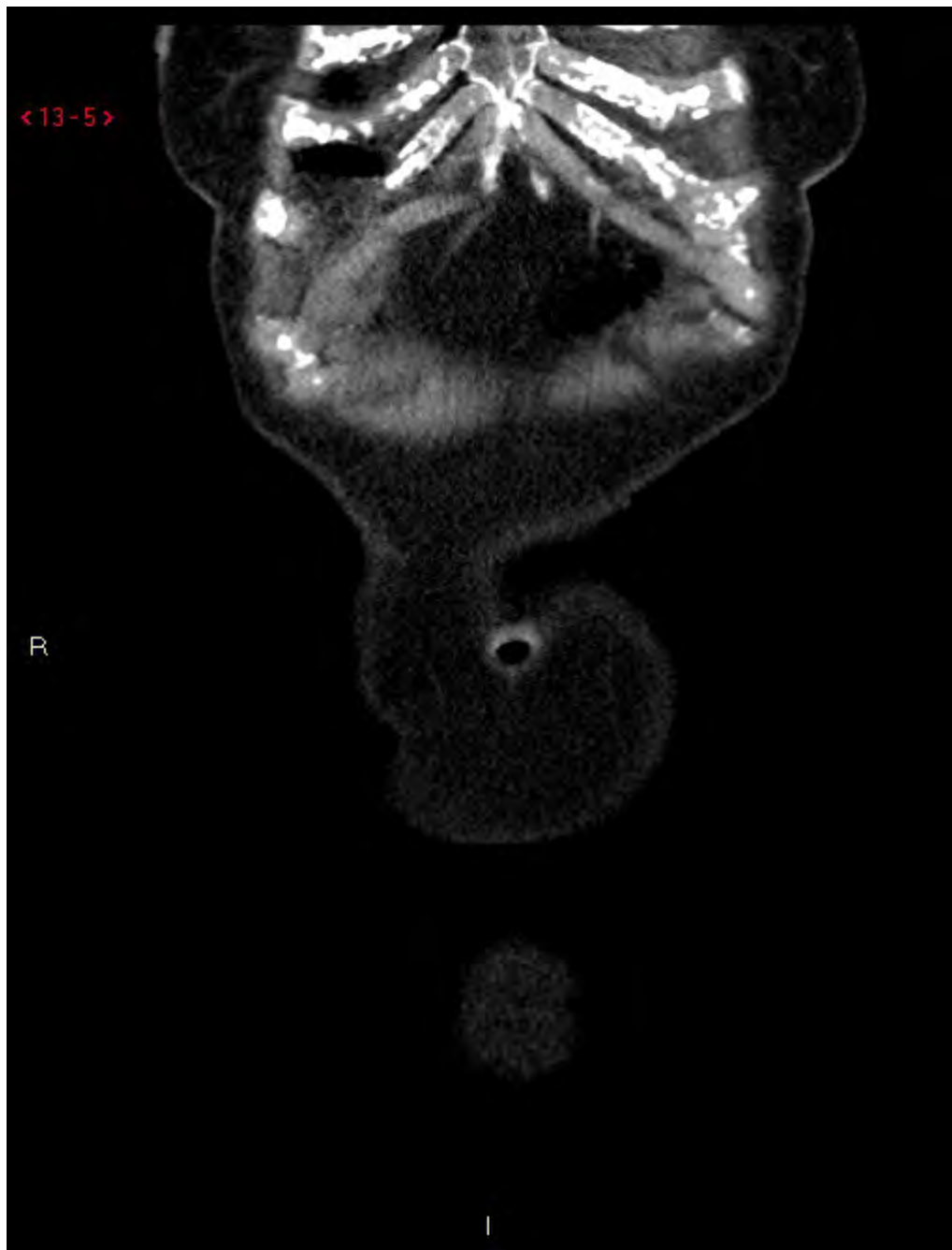







































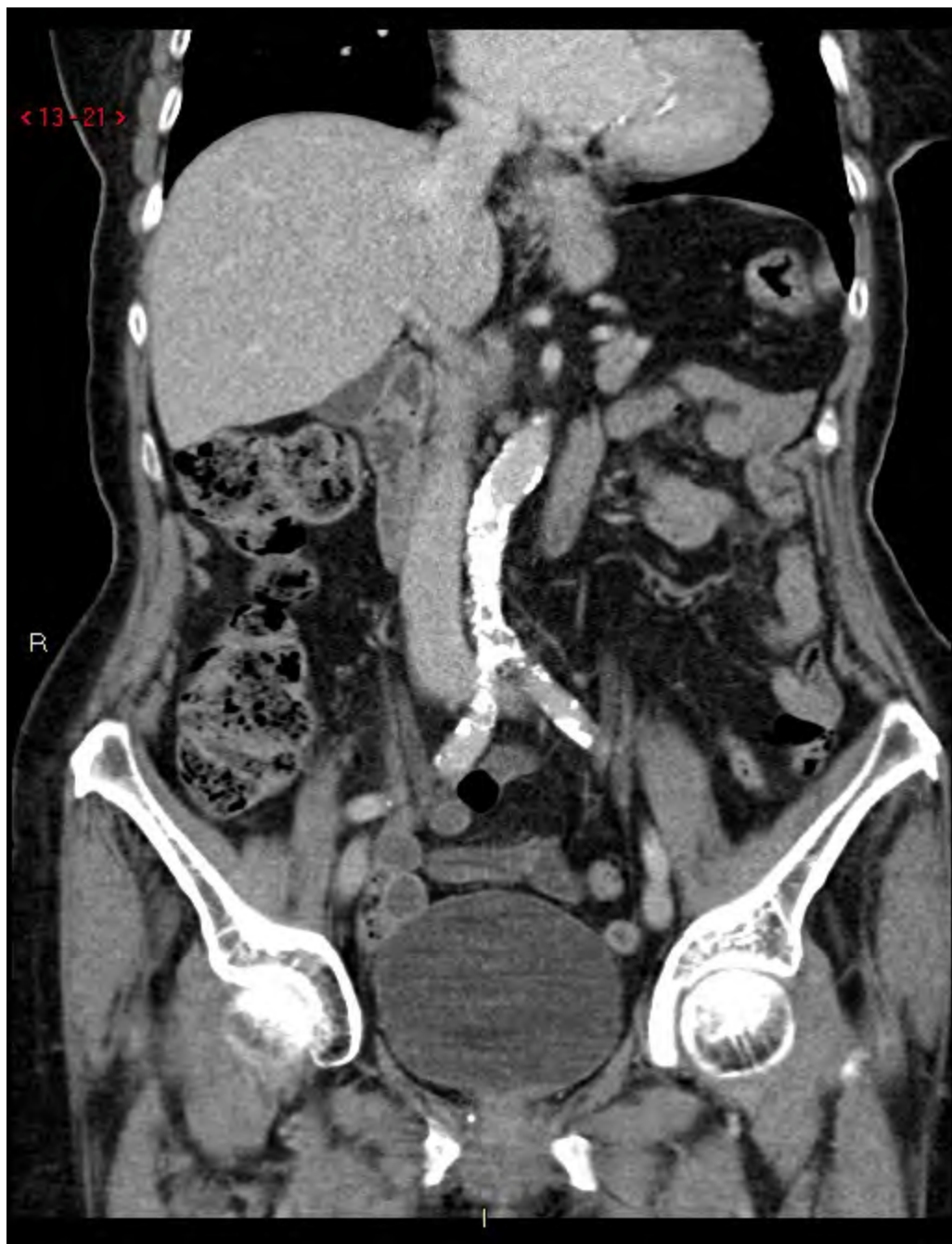

















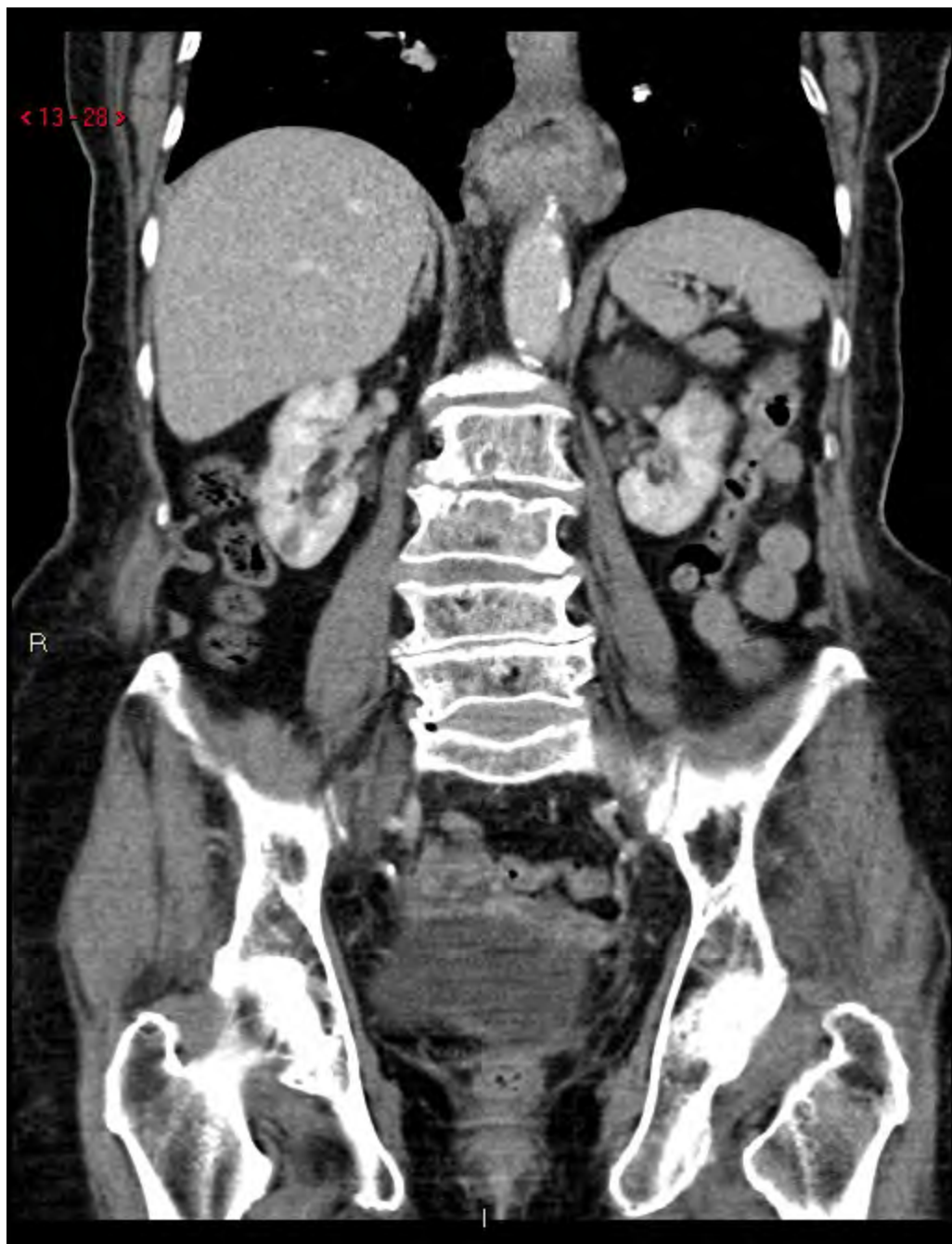







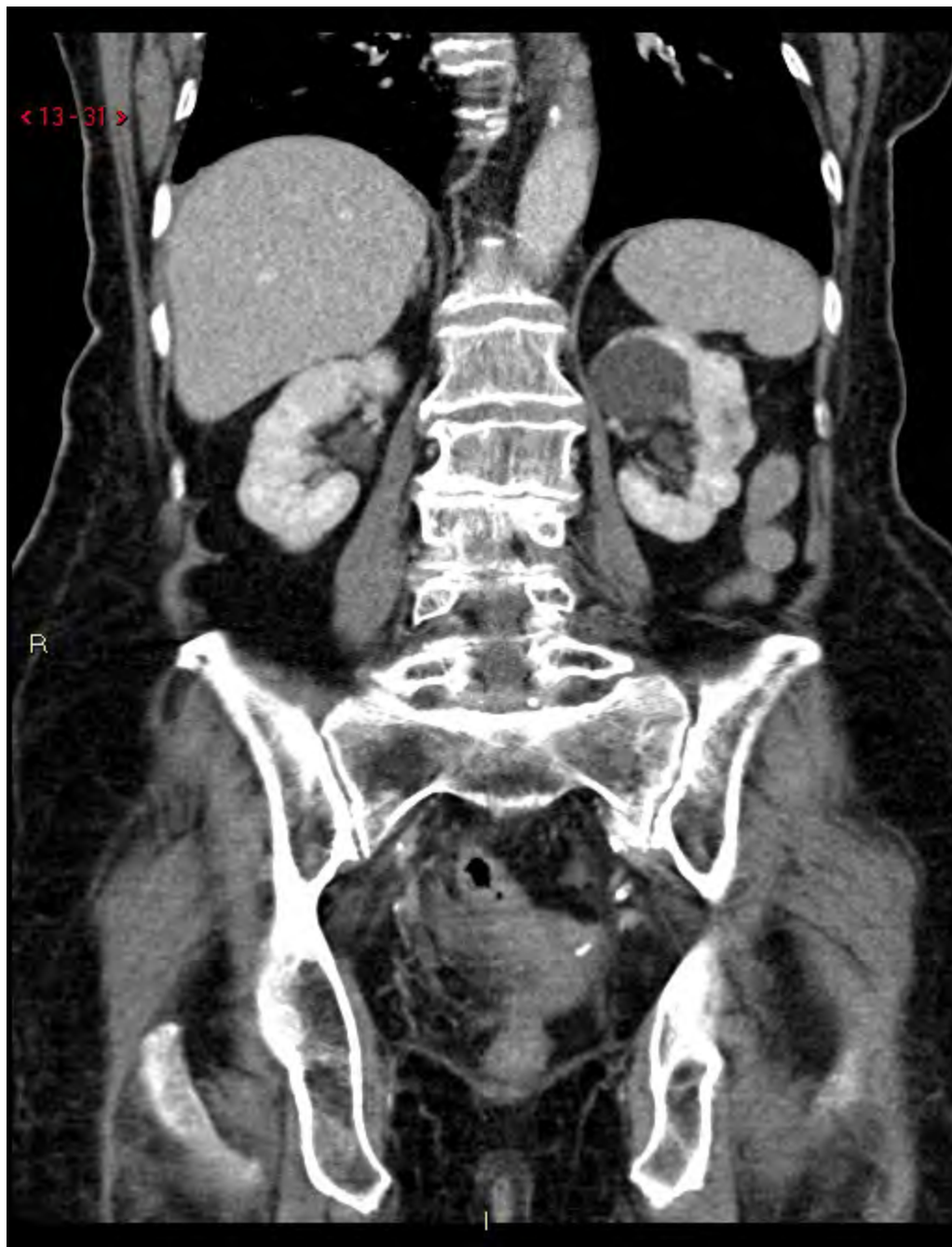

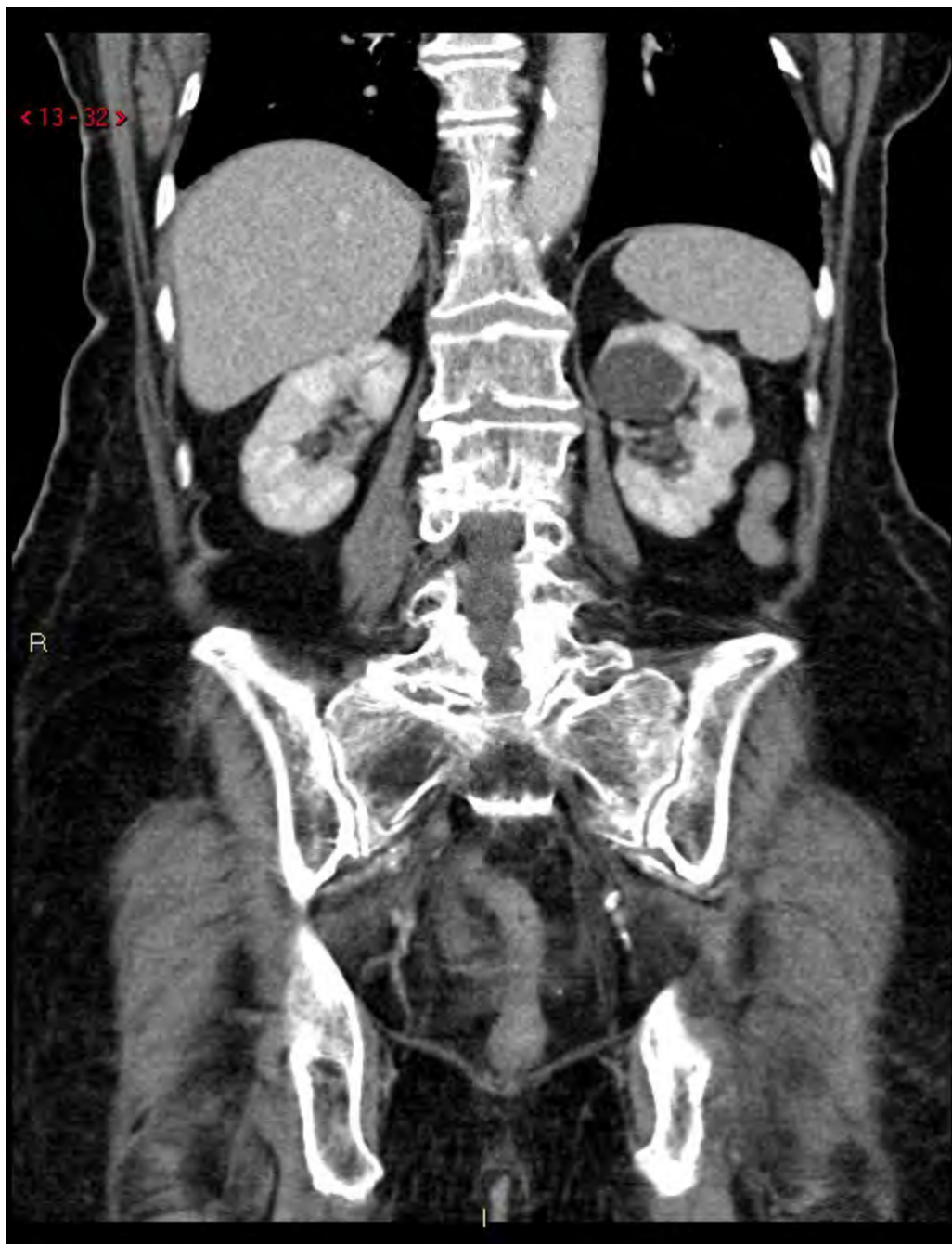

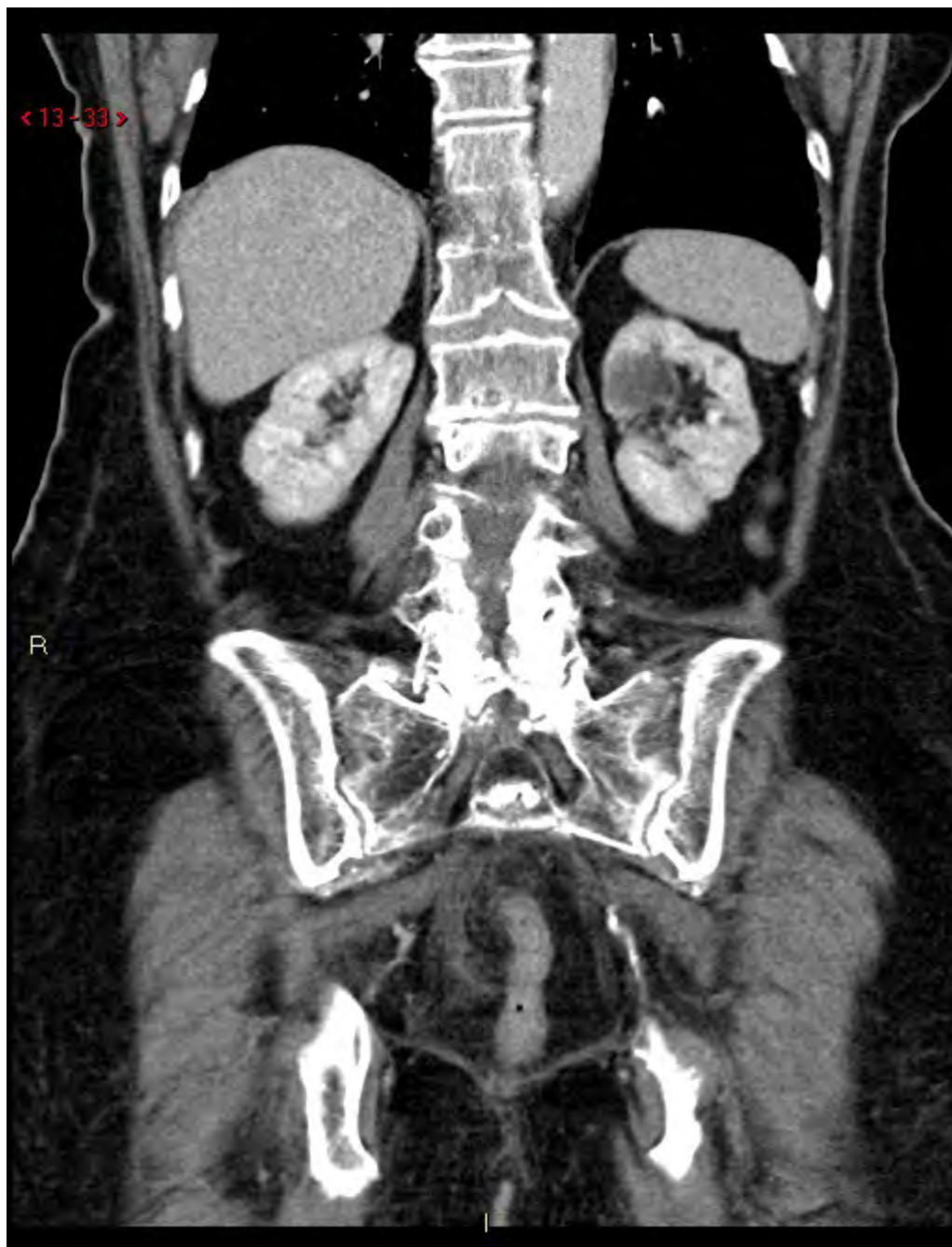

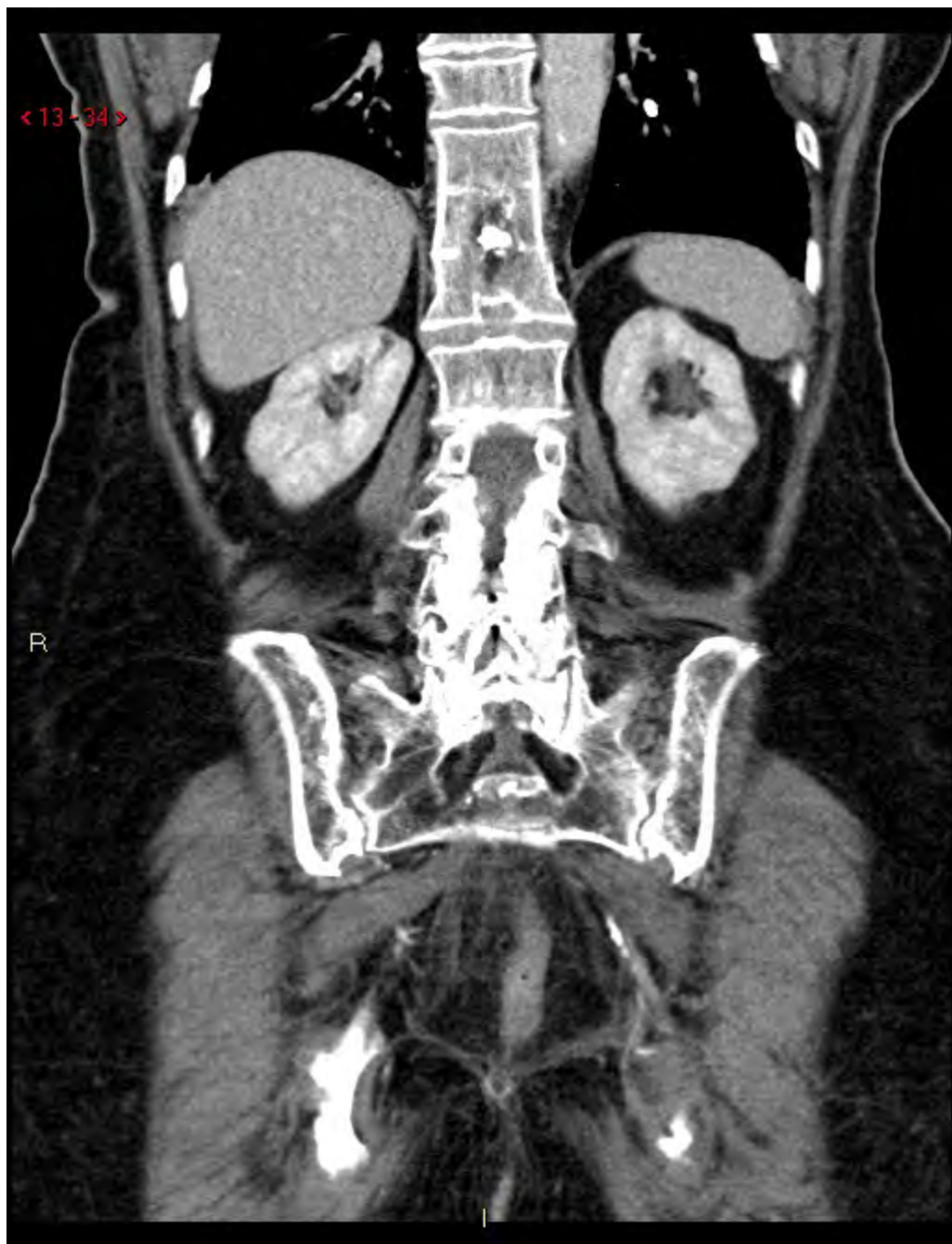





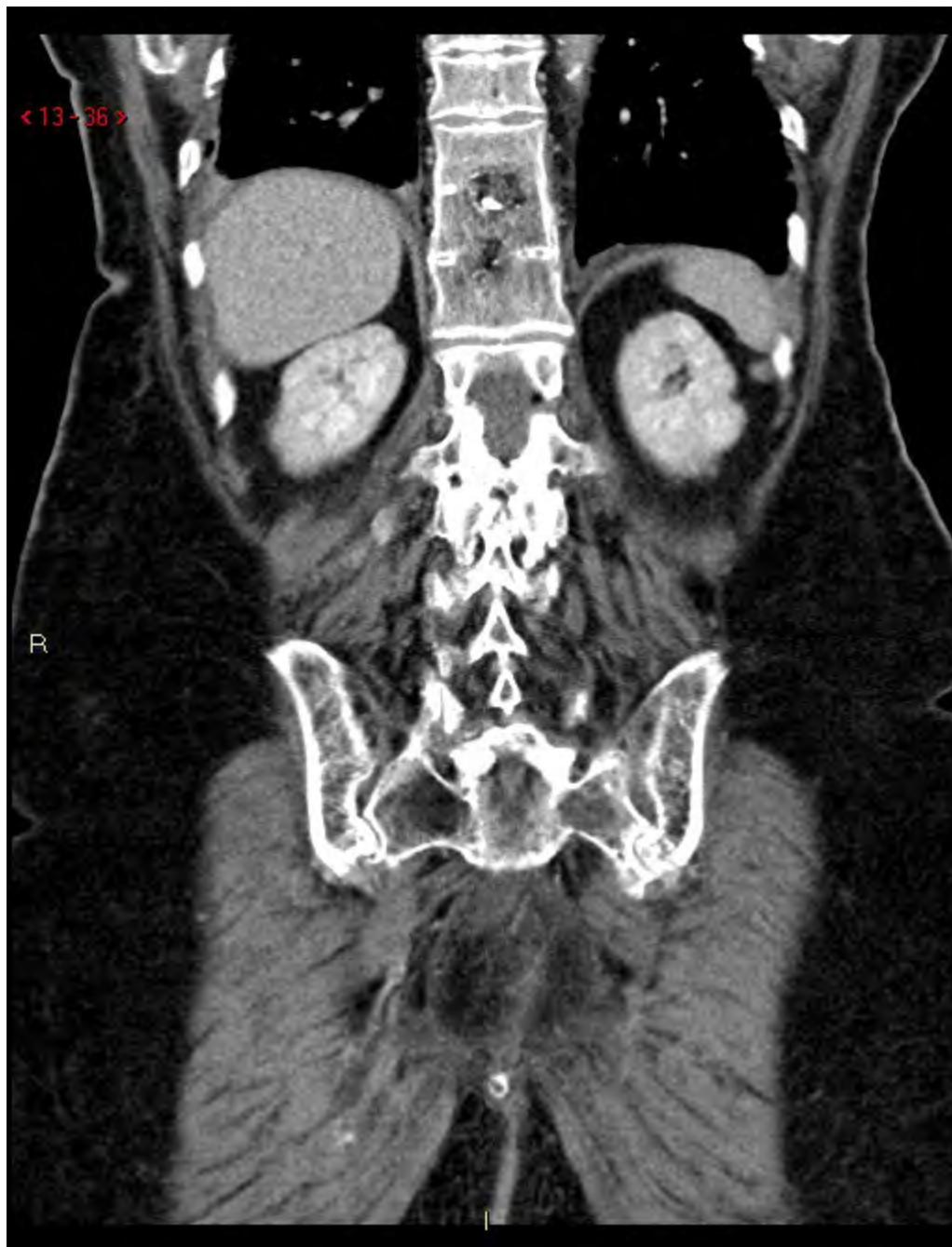









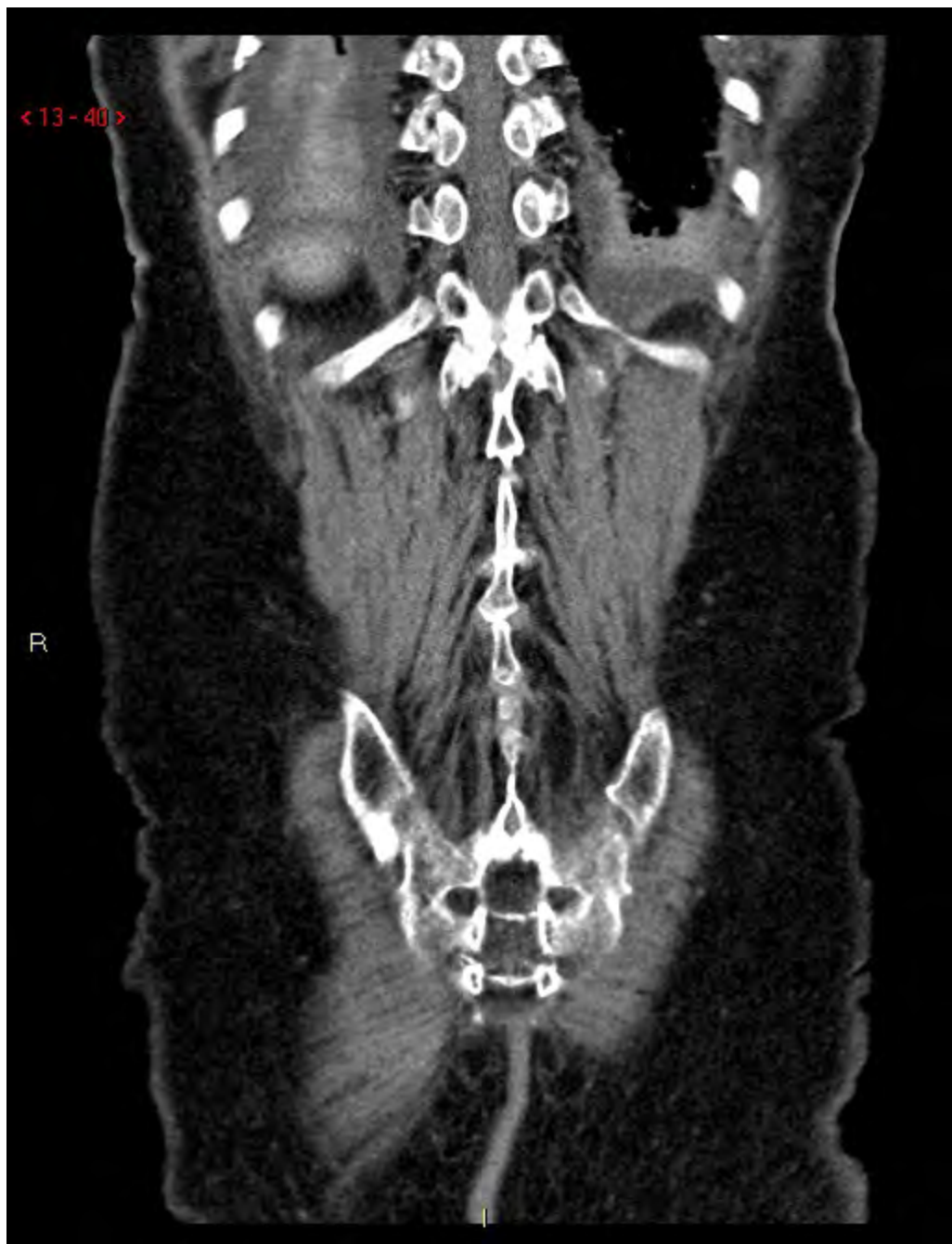







<13-43>

R



<13-44>

R

I





< 13 - 45 >

R

I



< 13 - 46 >

R

I

< 13 - 47 >



R

<15-2>

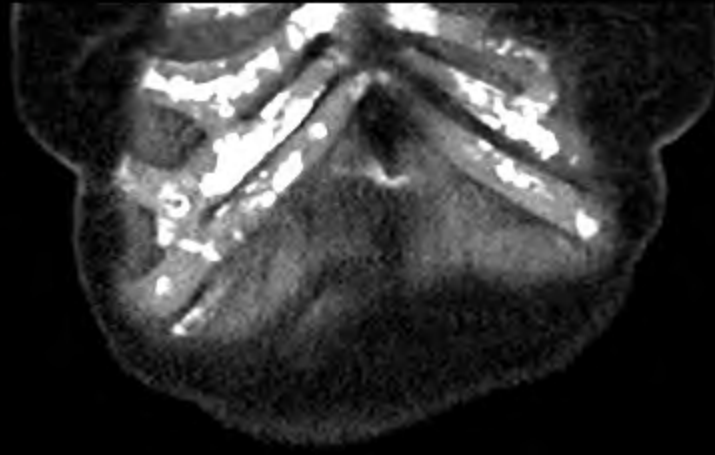

R

I

< 15 - 3 >

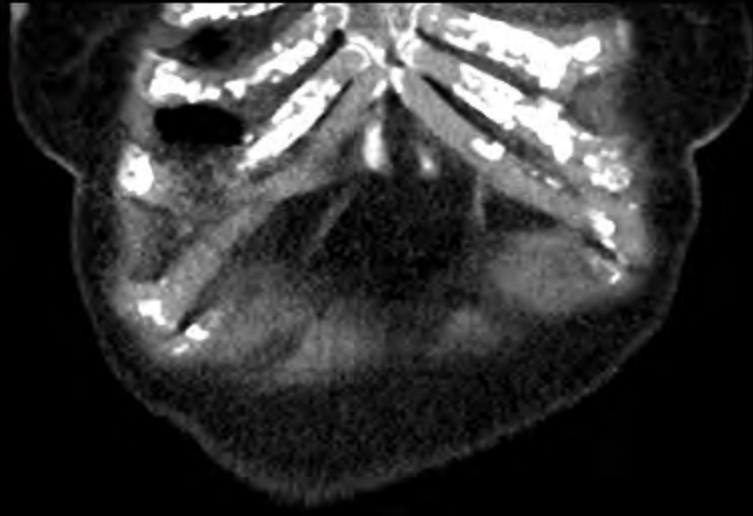

R

I

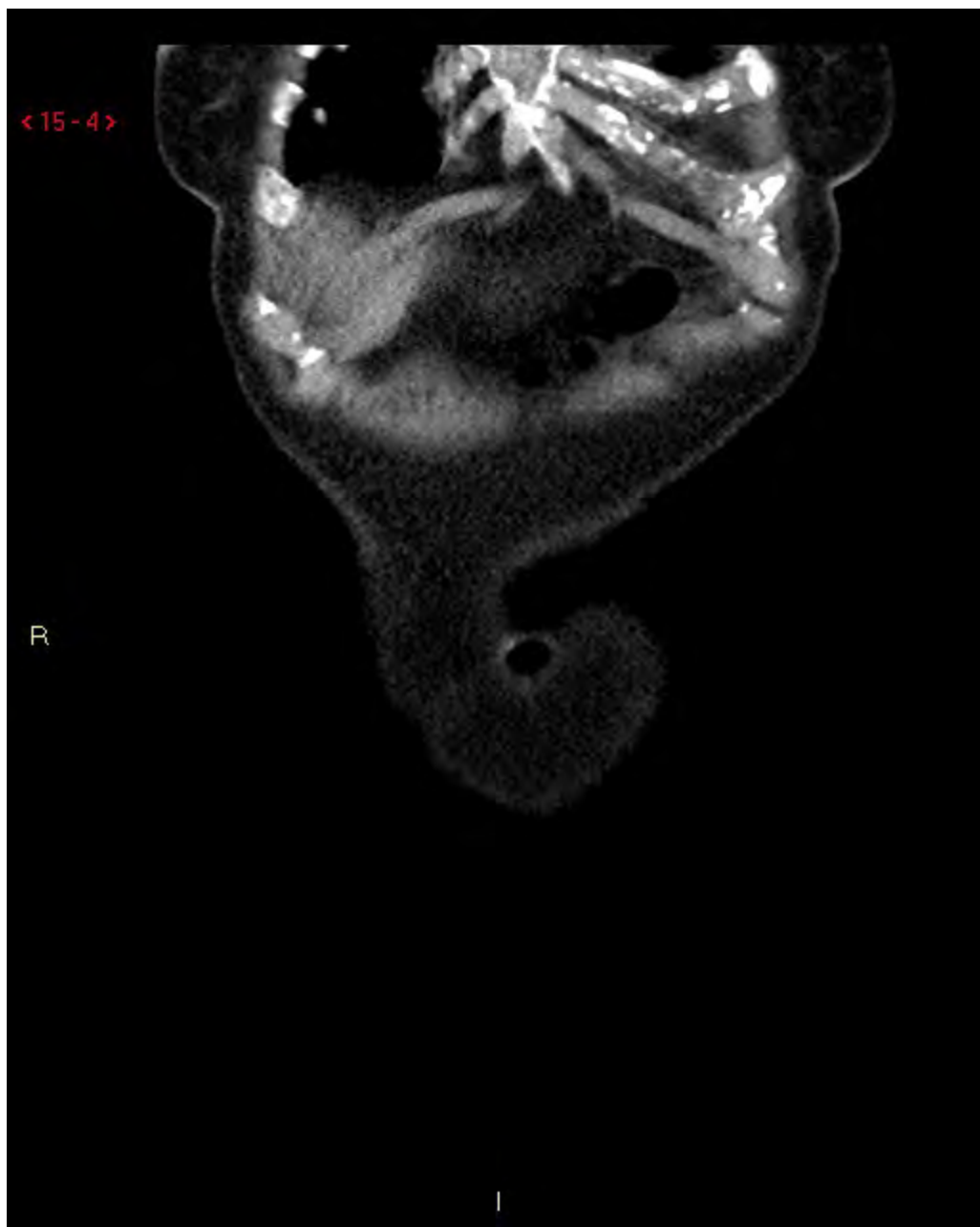









































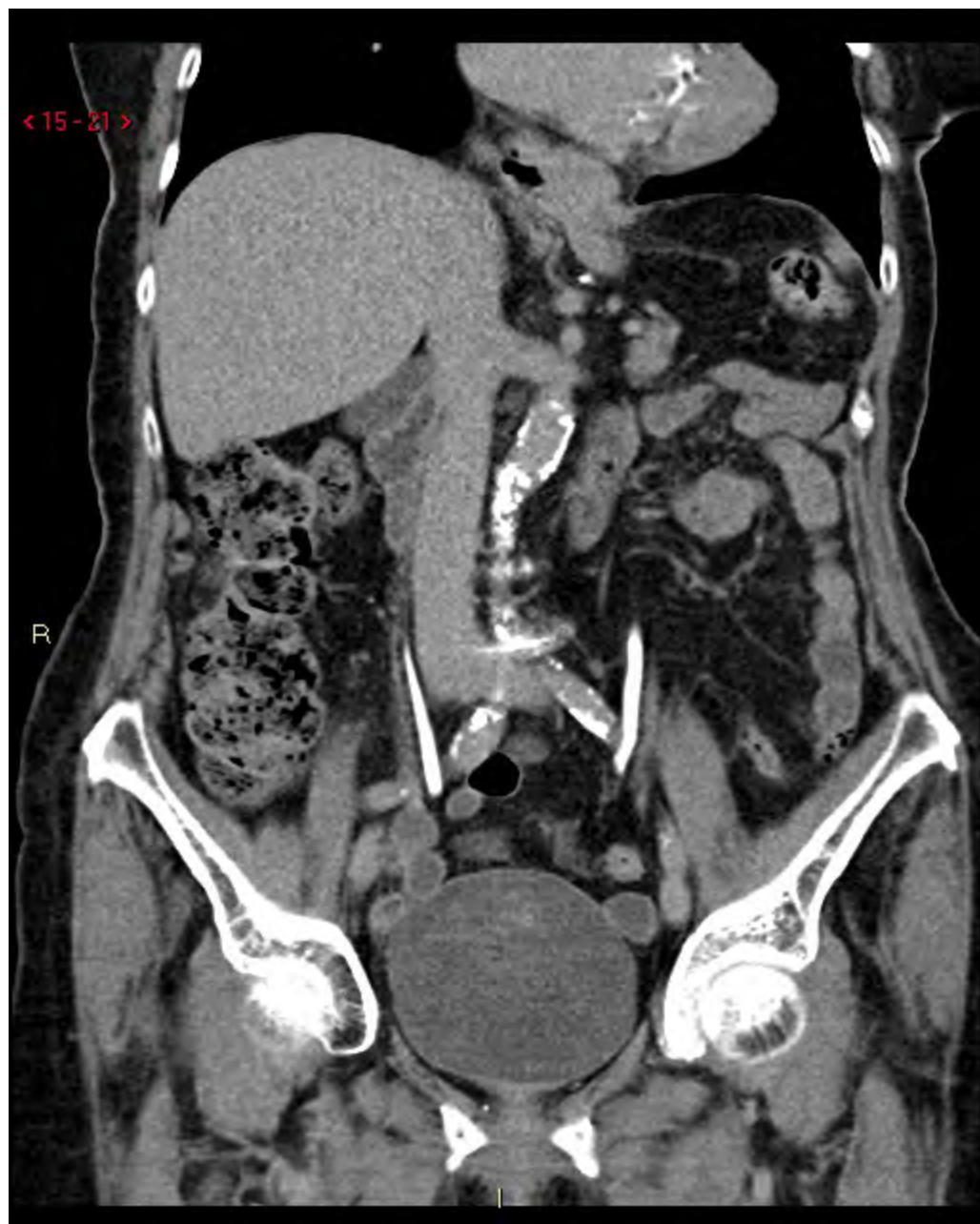







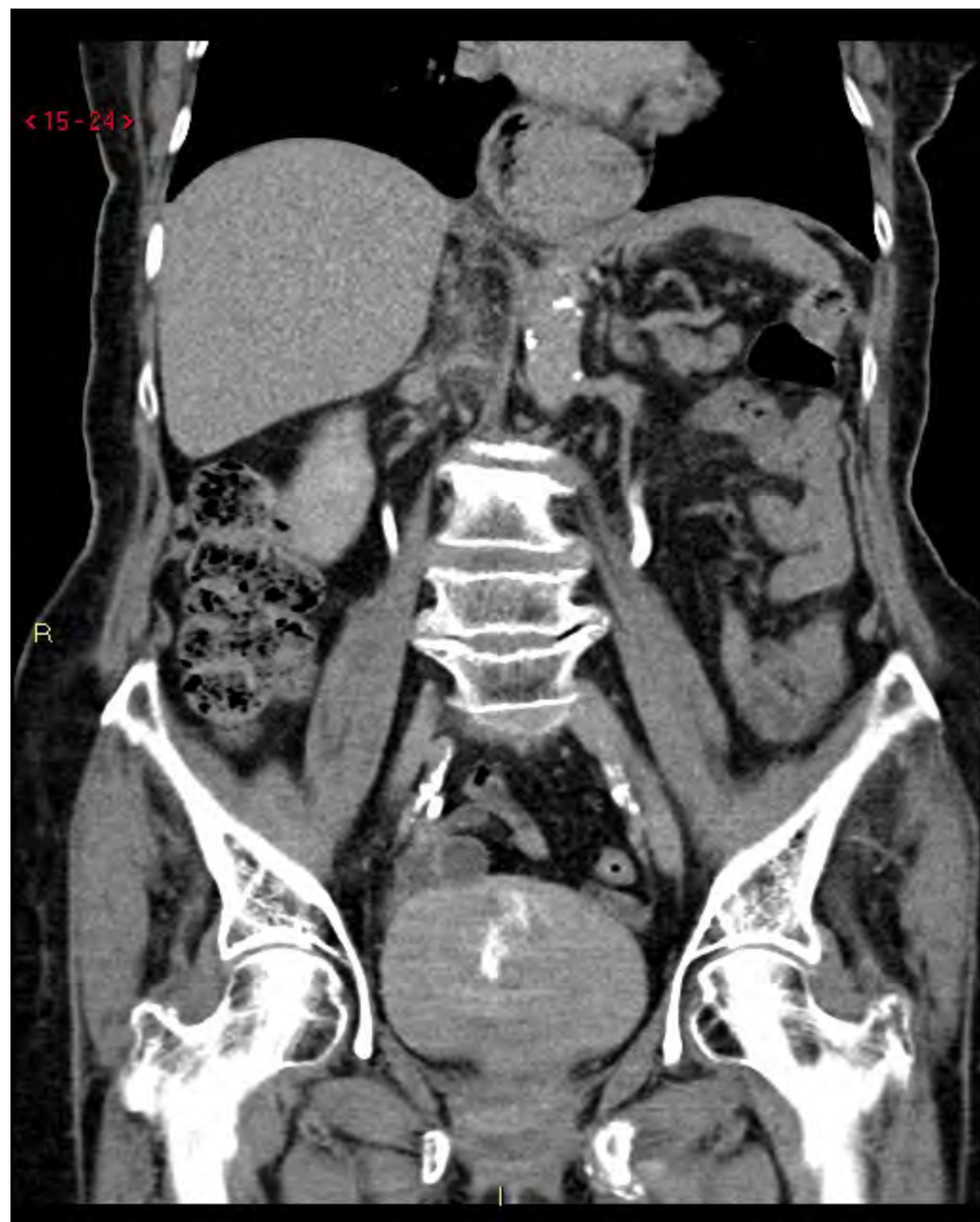











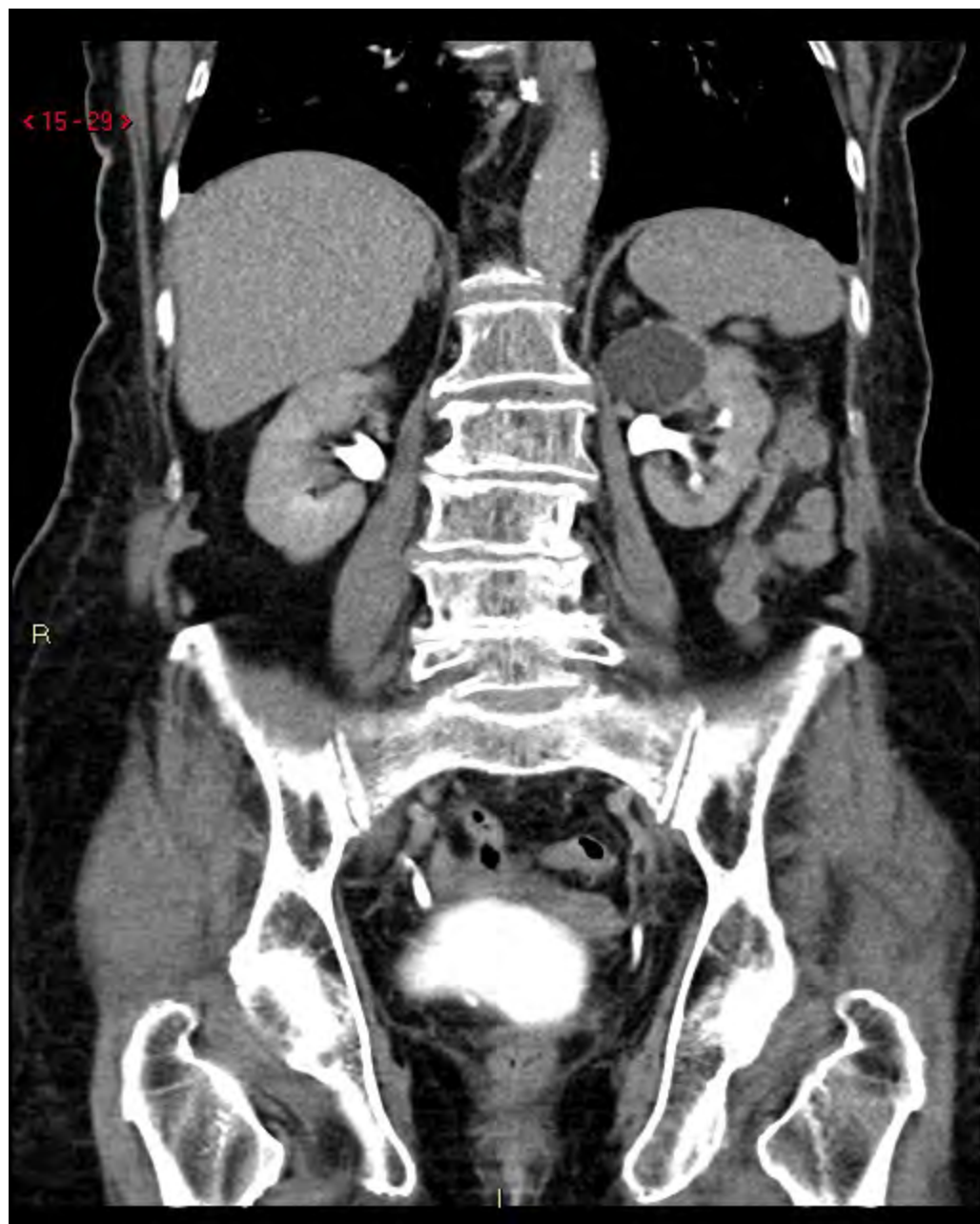







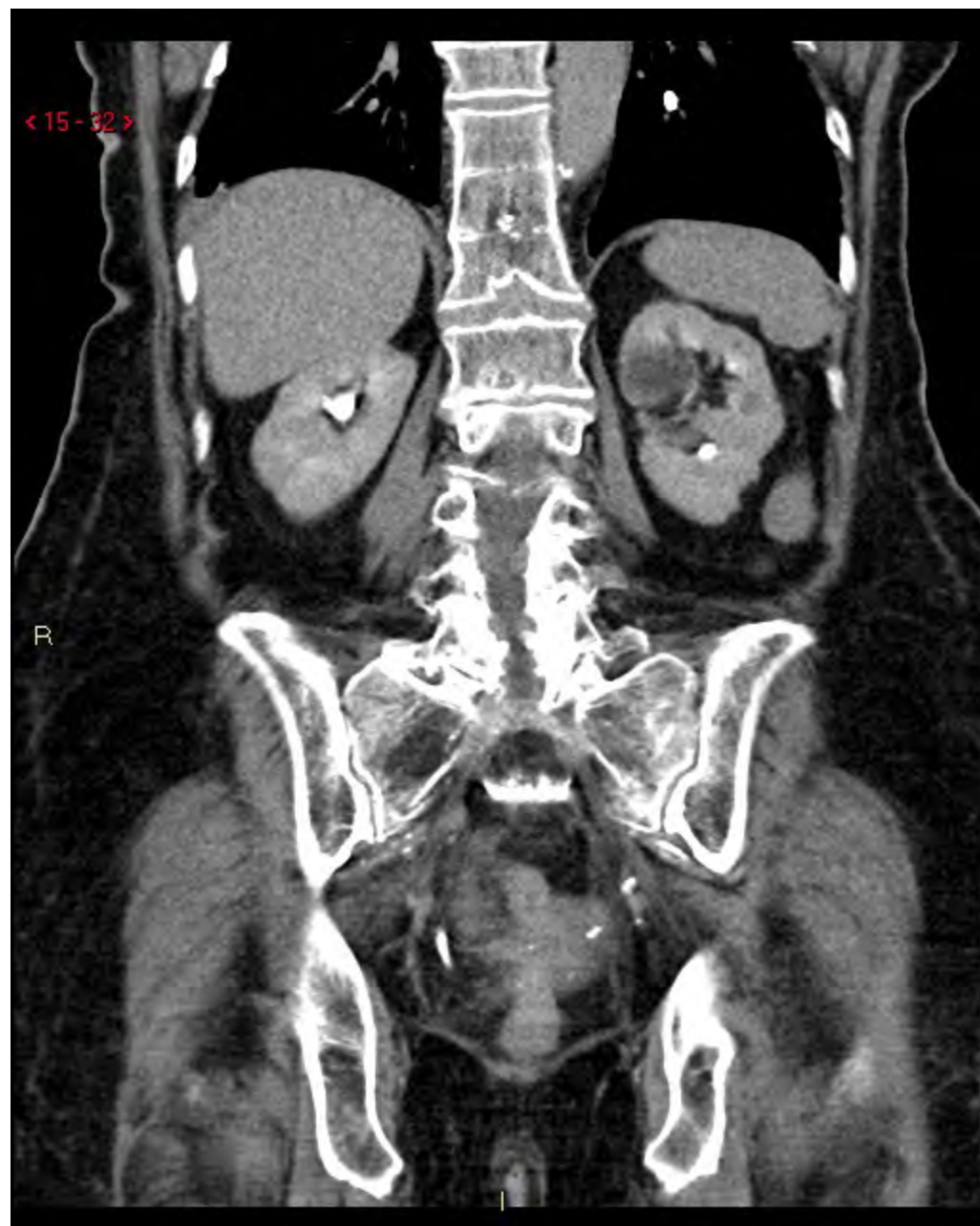





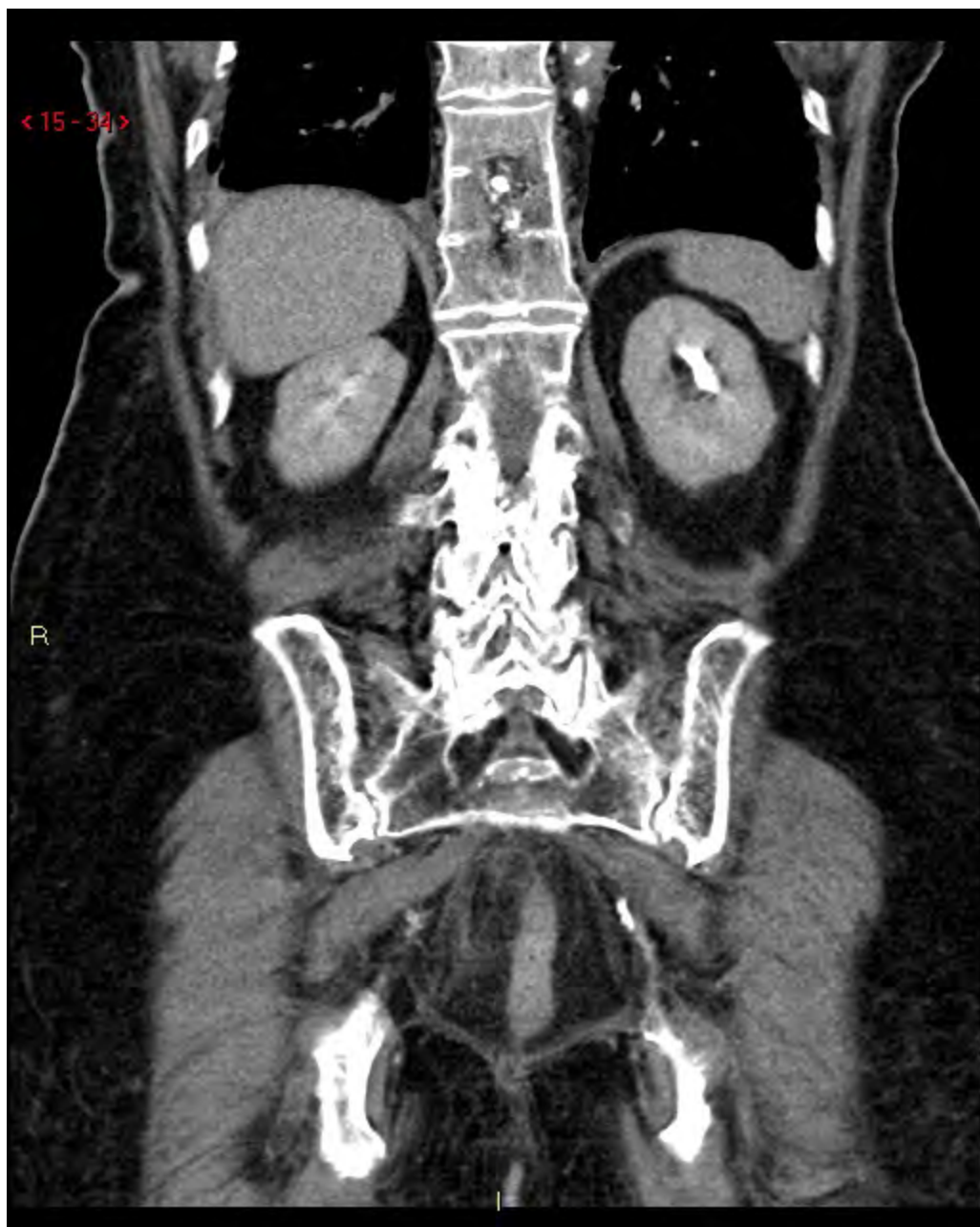





















< 15 - 43 >

R



< 15 - 44 >

R



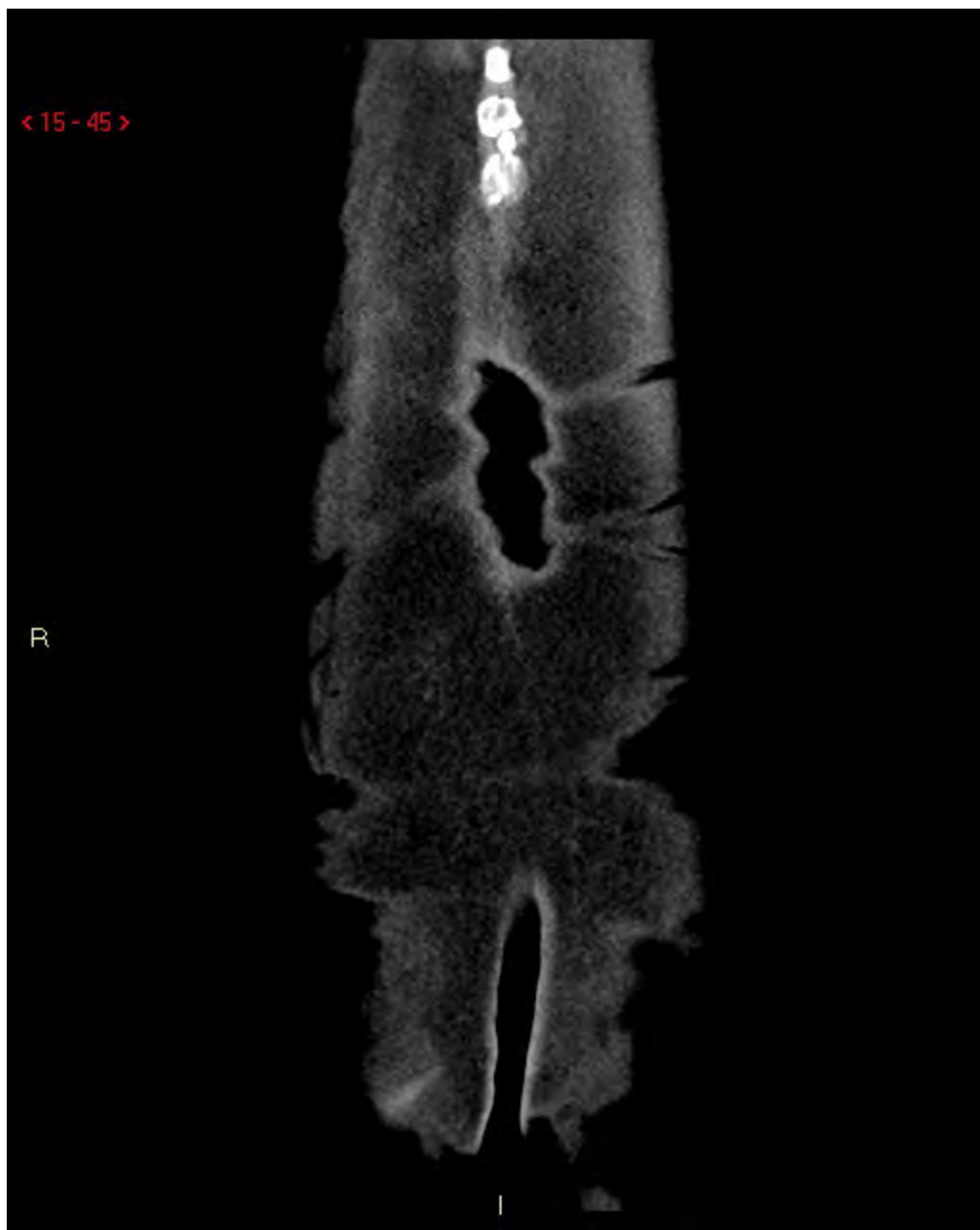

< 15 - 46 >

R

I

< 15 - 47 >

R

I



< 15 - 48 >

R

# Fall 6A

Diagnos?

# Fall 6A

Spinal stenosis x flera +  
ramusfrakturer

